NORTHAMPTON
Herald & Post
INCORPORATING TOWCE

June 13, 2013 | Issue number 1,724 | 40 p where sold

Karl sings his way into semi

PAGE 3

follow us on twitter

@NorthamptonUK

Another Saint pulls on the captain's armband for England

SEE SPORT SECTION

POLICE ACADEMY

EXCLUSIVE: PCC reveals his aim to turn HQ into a school aimed at the blue light services

WOOTTON Hall - the historic headquarters for Northamptonshire Police - will in two years be turned into a school.

The Herald & Post can today reveal that Police and Crime Commissioner Adam Simmonds is planning to hand the building and land over to a Trust so a University Technical College can be created.

Up to 500 children, between the ages of 14-18, will study the standard curriculum alongside the chance to learn about the emergency services and public sector.

Northamptonshire Police will move out of the site - and into a town centre location - before the change which is set for 2015.

Mr Simmonds said: "The aspiration is that in 20-25 years there will be a generation in this county with a completely different attitude."

Turn to page five for the full story.

BIGGER, BETTER, BOUNDS.
TIME TO CHANGE?
TAKE 10 JOURNEYS FOR YOUR CHANCE TO*
WIN £10,000
*For full terms and conditions please visit our website www.boundstaxis.co.uk

taxis bounds
Servicing Northampton Since 1958
www.boundstaxis.co.uk
01604 626262
ANDROID APP ON Google play
Available on the App Store

GREAT REASONS TO TRY BOUNDS
• MORE CARS THAN ALL OUR COMPETITORS COMBINED
• UP TO 7 TIMES MORE VEHICLES AVAILABLE THAN ANY OTHER COMPANY AT BUSY TIMES
• TEXT UPDATES ON YOUR BOOKING AND DRIVER DETAILS
• DISCOUNT VOUCHERS AVAILABLE
Dedicated to providing the highest quality service

*10% OFF
ANY JOURNEY OVER £5
MADE BETWEEN 9am & 5pm
MONDAY TO FRIDAY
Dedicated to providing the highest quality service
*Discount applies to meter price. Valid for one booking per voucher. Cash booking only. Not redeemable for cash. Valid until 30/11/13.
01604 626262 taxis bounds

CELEBRATING OVER 25 YEARS OF TRADING

Park Lane Windows Ltd

SPRING SALE

Up to 30% Discount

Park Lane Windows & Doors

- All types of Windows and Doors
- Fascias and Soffits
- All Roofline Products
- In a choice of colours

FENSA
Registered No. 11012

Conservatories and Orangery Extensions BY PARK LANE

- Conservatories
- Orangeries
- Kitchen and Dining Room Extensions

From planning to completion
From design to manufacturing
Built to highest quality

Kitchens BY PARK LANE

Visit Our NEW Showroom

View our Trend Kitchen Collection
From planning to completion

Park Lane have been trading for over **25 years** and through our experience in the Home Improvement sector, we have created a whole new concept to our business, by introducing several ranges of **Fitted kitchens**, **Orangery extensions** and **Conservatories**, along with our traditional range of **Windows** and **Doors**.

Showroom open 7 days a week
Mon-Fri 9am-5.30pm
Sat 10am-3.00pm
Sun 10am-3pm

COME AND VISIT OUR SHOWROOM

Free quotations from no-pressure salesmen

Tel: 01604 791791

Visit our new website:
www.parklanewindows.co.uk
Arthur Street, Kingsthorpe Hollow, Northampton NN2 6EG
Tel: 01604 791791 Fax: 01604 791599
email: parklanewindows@btconnect.com

PLANITHERM Installer Network

©LW

Editor's Letter

Is the town going to go to sleep now?

Drinking until 6am: does it really happen outside Blues songs?

The idea horrifies and fascinates me at the same time.

There are pubs that stay open until 6am, when the sun is properly up and other people are starting tomorrow while you are still staggering about in yesterday.

Just imagining it is giving me jet lag.

I should be honest here, I've done that kind of thing, mostly many years ago. However the events that kept those kind of hours back in my youth were not really mainstream entertainment.

It was all a bit more furtive and rebellious.

There were raves, all nighters, parties and occasionally lock-ins when a pub landlord would close the curtains and tell everyone to keep the noise down to avoid alerting beat bobbies on patrol.

> ‘The revolution has been monetised’

Now these are the normal hours of some town centre pubs.

The revolution has been monetised.

Not so very long ago there was a plan for Northampton to become a 24 hour town and this kind of entertainment would have been part of the vision.

We were bidding for city status and that meant being an up all night kinda place.

How times have changed.

Next week there will be discussions about withdrawing the 6am drinking licences, with councillors poring over police maps dotted with incidents of disorder.

But they will be making a big decision about Northampton.

Is this a city that never sleeps or a town that just wants to go to bed?

Steve Scoles

Email pictures to: news@HPnorthants.co.uk

#SNAPJUSTICE has caught another inconsiderate driver.

An eagle eyed reader spotted this car parked in a street in Northampton.

As you can see half is sticking out at a junction and causing an obstruction.

Pictures used anonymously

As part of the Herald & Post's #snapjustice feature, readers are being asked to send us pictures of bad parking and other gripes.

If you think you have seen anything worse, tweet us a picture (@NorthamptonUK) tagged with #snapjustice, or email pictures

text2text

ADAM NASH
WNAA paramedic

What CD is in your car at the moment?

Every Kingdom by Ben Howard

What did you have for lunch?

A microwave spag bol, although I didn't get to eat it till 4pm as we were very busy!

What did you do today?

Flew as part of the crew on HM53 all weekend

If you could do one thing to improve Northamptonshire what would it be and why?

Move it closer to the sea!

Twitter or Facebook? Why?

Probably Facebook, more of my friends and family use it

Where would you go for a posh dinner or for a snack?

Not really a posh dinner person, more of a Buddies/Pizza Hut person

What is the first thing you do when you get home from work?

Sit down and catch up with my family

What did you want to be when you were five years old?

I'm not sure, but I'm pretty happy with what I do now!

Now you can stay in touch via Facebook, Twitter or email:

Join the debate:
Post comments about stories or issues, upload pictures, promote your events, and join our growing network of friends by 'liking' our page at facebook.com/NorthantsHeraldPost

@northamptonUK - the Herald and Post newsfeed, keeping you up to date with the latest news from our website and Facebook page

@stevescoles - the personal account of our editor Steve Scoles

@LawrenceJohnHP - roving county reporter

@SophieScottHP - senior journalist covering court, council and crime

@AnnabelHowardHP - reporting on everything from human interest to hard news

@NorthantsSports - opinion, analysis, live tweeting and results from the big games and the big teams

Send us your letters
Email your letters to letters@hpnorthants.co.uk

Visit anytime
Updates all day on our website at www.northampton-news-hp.co.uk

Finance boss' jail term is cut

THE jail term of a former Billing Aquadrome finance manager has been cut.

Andrew Stockwin, 48, of Lavendon, was jailed in January for stealing more than £300k from the leisure park.

He will now serve four years and four months instead of six months and three months.

Driver killed in crash named

THE woman who died in a collision on the A6 has been named.

She has been formally identified as Julie Bunkall, 70, of The Hedges, Rushden.

Bid for £3.6m for Delapre

A BID for the restoration of Delapre Abbey will be submitted.

Northampton Borough Council will be applying for £3.6m from the Heritage Lottery Fund.

Medieval fun in town centre

A MEDIEVAL festival will take place in Wellingborough.

On July 27-28 activities will be staged in the town centre.

New ACC for police starts

THE new Assistant Chief Constable has finished his first week.

Russ Foster joined Northants Police from Derbyshire last week.

Karl aims for final

Karl is ready to 'shake up the stage' when he sings live on Saturday during the BBC's The Voice

NORTHAMPTON'S Karl Michael has promised to 'rock the stage' when he takes part in semi-final of The Voice on Saturday.

The 27-year-old will be singing his version of 'I believe I can fly' by R Kelly.

Karl said: "I am going to rock the hell out of the stage, I am going to shake the stage up.

"I really want everyone in Northampton to get behind me as the semi-final is a public vote.

"If people think I have sung well and given a good performance then they need to pick up the phone and vote for me."

Road signs are taken from A45

BY SOPHIE SCOTT
sophie.scott@hpnorthants.co.uk

SIGNS and lights which had been put out on the A45 in preparation for roadworks were stolen.

The placards were put out on the busy dual carriageway between Wilby Way and Turnells Mill Lane to tell drivers about 'urgent' repair works to the trunk road that were set to take place last week.

Between 10pm on June 3 and 8.45pm the next day, they were removed.

It is believed a large vehicle would have been required to remove the signs and lights and that it may have looked like a Highways vehicle.

STOLEN: Signs similar to this were taken from the road

A Highways Agency spokesman said: "These signs were put in place to inform road users of emergency repair work being undertaken to the carriageway.

"Although our contractors have seen a reduction in the theft of such road signs, instances where they are taken in this way have an impact on the costs of our repairs to the network and causes disruption to road users who are subsequently not informed about roadworks being undertaken ahead."

Anyone with information should call 101.

ENTRIES INVITED NOW
Stamps, Coins, Postcards & Cigarette Cards
-Collections & Albums- for July 16th Sale
Also: Gold, silver, charm bracelets, jewellery, medals, watches, clocks, paintings & prints, Chinese Works of Art, antique furniture, and old and interesting items for our
June 26th/27th Antiques & Jewellery Sale
Entries close soon. Call us if you want to sell...

Free Auction Valuation Days
The Towcester Salerooms
13th-19th June, Monday-Friday, 9am-3pm
Free Valuations. Auction Entries Taken
No appointment needed. Donations to NC TLC Trust- Northants childhood cancer charity

House Clearances Welcomed- Full or Part
Silverstone Business Park, Towcester, NN12 8TB
Just off A43 Whittlebury turn
Tel: 01327 359595
www.jphumbert.com
JPHumbert Auctioneers LIMITED
FINE ART & ANTIQUE AUCTIONEERS
Specialists in House Clearance, Deceased Estates & Probate Valuations
©LW

ANNOUNCE YOUR NEWS
Herald&Post
call 01604 614600

gildings auctioneers
FORTHCOMING SALES
MARKET HARBOROUGH SALEROOM
The Mill Great Bowden Road Market Harborough LE16 7DE
T: 01858 410414 sales@gildings.co.uk
Antiques & Collectables
TUESDAY 18th JUNE @ 10.00am
TUESDAY 2nd JULY @ 10.00am
SATURDAY MORNING COFFEE WITH MACMILLAN
LEICESTER SALEROOM
63 Morris Road Leicester Leicestershire LE2 6BR
T: 0116 270 3005 sales@gildings.co.uk
Victorian to Modern Furnishings & Collectables
TUESDAY 25th JUNE—TOY SALE @ 10.00am
TUESDAY 9th JULY @ 10.00am
VIEWING
ALL VIEWING TIMES PRIOR TO SALE DAYS ARE
SATURDAYS 9am – 12 Noon
MONDAYS 9am – 4pm
UNLESS OTHERWISE STATED

stop for TEA & CAKE in our Cosy Tearooms
Vintage Retreat
Shabby, chic, old or unique, cherished, loved and remembered
Perfect for vintage lovers, we have a selection of antiques, shabby chic homeware & furniture, handmade gems, vintage clothing & much more...
Opening Hours: 10am – 5pm Monday to Saturday
Lower Harding Street (Off Grafton Street)
Northampton NN1 2JL
Tel: 01604 629859
/VintageRetreatNorthampton

Goodman Carpets Ltd
Established for over 50 Years
Call us now for a FREE Quote
• Old carpets removed
• Furniture moved
• Complete no hassle service
Carpets from £3.99 sqm
"10% discount with this advert for a limited time only"
www.goodman-carpets.co.uk
Weekly payment available STS
01604 493599
©LW

sell your unwanted items under £300 free or for the price of a call or text!
see our classified section

CHAIN GANG: The Ministry of Bicycles led the parade

Thousands join carnival's town centre procession

BY ANNABEL HOWARD
annabel.howard@hpnorthants.co.uk

A SAFARI-THEMED carnival flooded the streets of Northampton on Saturday with a colourful display of costumed performers.

More than 40 floats took part in the multicultural town centre parade.

Stage manager Janet Gordon said: "This year's headliner was an absolute treat. We also had some amazing dancing, including Irish dancing.

"We were also entertained by street performers and a community choir."

People of all ages took part with thousands following the parade up Abington Street to Far Cotton Rec - a change of venue from the usual Delapre Park.

Janet admitted the change had meant the fair could not be as big as usual.

She said: "However, 2014 is the carnival's 10th year and will be very special."

DAZZLING: Schools and community groups made up the parade through Northampton

COACH HOLIDAYS

Herald&Post Fantastic Value Holidays

Newmarket Holidays

Save £200 per couple*

10 days NOW from £799.pp

Danube Cruise to Vienna & Budapest

The Glorious Imperial River
Departs 20 Sep 2013

Join welcoming MS Olympia on a memorable journey calling at some of Europe's most beautiful cities, and passing through the ever-changing scenery of three contrasting, thoroughly enchanting and engaging countries.

Price includes
- Return coach travel and Channel crossings
- Seven nights' full board accommodation in a standard cabin on board MS Olympia
- Two nights' en route b&b hotel accommodation
- Embark in Linz
- Calls at Melk, Vienna, Budapest, Bratislava and Dürnstein
- English commentary
- On-board entertainment
- Tour Manager services

8 days NOW from £719.pp

Magnificent Four Rivers Cruise

The Scenic Heart of Europe!
Departs 17 Aug 2013

This marvellous journey, on board delightful MS Olympia, includes the enchanting Middle Rhine of vineyards, picture-book villages and fairy-tale castles, the meandering Moselle, cosmopolitan Mannheim, and the great city of Frankfurt–am-Main.

Price includes
- Return coach travel and Channel crossings
- Seven nights' full board accommodation in a standard cabin on board MS Olympia Embark in Andernach, Rhineland town
- Calls at Cochem, Boppard, Rüdesheim, Mannheim, Mainz and Frankfurt
- English commentary
- On-board entertainment
- Tour Manager services

8 days NOW from £739.pp

The Rhine in Flames

Wonderful value River Cruise holiday
Departs 2 Jul 2013

MS Olympia's unforgettable summertime cruise takes in majestic Cologne, fun-loving Rüdesheim and the fabled, picture-book Rhine Gorge, and culminates in an illuminated procession and spectacular firework display over the river.

Price includes
- Return coach travel and Channel crossings
- Channel crossings
- Seven nights' full board accommodation
- Scenic Rhine cruise
- Illuminated fireworks spectacular
- English commentary
- Evening Entertainment
- On-board Tour Manager

10 days NOW from £929.pp

Romantic Rhine Cruise to Switzerland

Departs 8 Aug 2013

Price includes
- Return coach travel from the local area
- Return Channel crossings
- Nine nights full board in a Standard Lower deck cabin on ms Olympia (upgrade cabin available at a supplement)
- Welcome Cocktail Party & Farewell Dinner
- On-board entertainment & English commentary
- Porterage on and off the ship
- Two cruises, through the Romantic Rhine Gorge, the most scenic stretch of the river, passing the legendary Lorelei
- Calls at Strasbourg, Breisach, Basel, Mannheim, Mainz and Andernach
- Overnight in Basel
- Guided walking tour of Speyer

*Book by 30 June 2013 for a £100pp discount on selected Newmarket River Cruise holidays as shown. Offer subject to availability & may be withdrawn at any time.

www.newmarket.travel/bos 0844 391 2188 Code BOS

These holidays are organised & operated by Newmarket Promotions Ltd. ABTA V787X. Subject to availability. Single supplements apply. Calls cost 4p per minute.

ABTA The Travel Association

PCC plans first 'Police Academy'

BY SOPHIE SCOTT
sophie.scott@hpnorthants.co.uk

THE Police and Crime Commissioner is set to turn police headquarters into a school.

Adam Simmonds announced when he was elected last November that he was wanted to move Northamptonshire Police out of the historic Wootton Hall site and the Herald & Post can exclusively reveal this week his plans to create a University Technical College (UTC) in its place.

It is thought it would be the first learning centre of its kind.

He envisions the school will be open in September 2015 with fundraising for the project starting as soon as possible.

Mr Simmonds has consulted with more than 2,500 police staff about his vision and the 'legacy' it would create.

He is in early talks with the Government's Department for Education.

And he still hopes police headquarters will soon be located in the town centre, preferably within Northamptonshire County Council's £43 million Project Angel site.

The UTC would be aimed at 'prevention and early intervention' and would cater for about 500 14-18 year olds from across the county, not just in Northampton.

FIRST: Adam Simmonds plans to create a school at police HQ

Students would study all the usual subjects but there would be an emphasis on public service with pupils being able to train in the emergency services.

He said: "We need to get into schools early.

"We all know there is a need for more schools in Northamptonshire and one day I just said why don't we open our own school on this site, in these buildings, bring it up to spec and make it a bit more modern and we can use these beautiful grounds. There would be a specialism around public service; it would not be for problem kids.

"They would study the blue light services, fire, police, while also being taught politics and how to stand up and give a speech.

"It would give them a path into the civil service, probation or our police force."

He added: "The aspiration is that in 20-25 years there will be a generation in this county with a completely different attitude.

"There is a great quote from Victor Hugo which is along the lines of 'He who opens a school door, closes a prison', and that is what I aspire to.

"I want this place to change kids' lives. Legacy is really important to me."

While police staff may not be able to immediately move into a 'new HQ', Mr Simmonds said they would work from different stations in the meantime.

A Trust for the school will soon be created and Mr Simmonds would be on the Board of Governors.

Wootton Hall and its grounds would then be handed over to the Trust.

What do YOU think?
Email letters@hpnorthants.co.uk

Kit out your sports team thanks to M&S

TO celebrate the forthcoming opening of Northampton's first Marks & Spencer Simply Food at Sixfields, Northampton, M&S has teamed up with the Northampton Herald & Post to give young sports stars the chance to win a brand new kit.

Opening at Sixfields at 10am on July 10, the new M&S Simply Food store is giving kids, coaches and parents the opportunity to win a fresh new look for their Under 16s junior sports teams worth up to £500, plus a £250 M&S Gift Card to spend on food and drinks for half time.

To be in with a chance to win an M&S sponsored sports kit for your or your child's Under 16s junior team, plus a £250 Marks & Spencer Gift Card, simply tell us in no more than 250 words why your team should be picked to win this fantastic prize and send in a team photo.

You should email competitions@hpnorthants.co.uk

Terms and Conditions: A winning sports team will be selected after the closing date on July 10 2013.

Any entries received after July 10 2013 will not be counted.

The winner will be notified by telephone after July 10. The winning team will be provided with no more than £500 to cover the cost of a brand new M&S branded sports kit.

The £250 Gift Card needs to be collected in-store at the new M&S Simply Food Sixfields.

The prize is not transferable, and there are no whole/part cash alternatives.

A SUPERB DAY OUT FOR EVERYONE!

FATHER'S
Classic day out!
WOBURN ABBEY
Off J12 or 13 (M1) MK17 9WA
Sun 16th June
The Cars
• Classics • Performance cars
• Sporting Bears Dream Rides
• TV & Film cars inc. 'Bullitt' Mustang
The Entertainment
• Top Trumps • Decibel Duel • Live Music
The Treats
• Classic Scooters • Real Ale bar
• Model flying display
• Free Classic Car magazine for all Dad's
Enquiries: 01527 831726

OPENING TIMES 10am - 5pm
Adults £8.00 | Children 3-15 years £4.00
info@classicmotorhows.co.uk www.classicmotorshows.co.uk
©LW

ADVERTISEMENT

Cloudy2Clear Windows – Service With A Smile!

It's been a crazy few months for Cloudy2Clear Windows. The company which specialises in repairing windows which are steamed up, broken or damaged by replacing the panes – not the frames has grown rapidly as homeowners take advantage of their services.

Managing Director Trevor Skidmore feels that it's all about service. 'Our product is simple. If your double glazing is misted up we can replace the glass at a fraction of the cost of a new window, in any type of frame, and with a new 5 year guarantee. But it's not just about saving people money, although that obviously helps. Many tradespeople have struggled since last year and I honestly feel that during the good times a minority perhaps didn't focus on customer care as much as they should have done. We make sure we turn up when we say we will, do the job the customer requires and leave their house as clean as a whistle. I often get comments back from customers on how they really didn't expect that sort of service which, in a way, is very sad for the service industry as a whole.'

Cloudy2Clear service the Northampton, Kettering, Wellingborough & Corby areas and Trevor is finding that his approach is a major factor in his success. 'The truth is that it's not just the personal satisfaction that I get from doing a good job but also it makes good business sense. I get a huge amount of business from friends and family of people I've done work for, which just goes to show how much a little bit of effort is appreciated.'

So, if your windows are steamed up, broken or damaged give Trevor a call for a free quotation on **0800 61 21 118** and he'll be happy to help!

STEAMED UP DOUBLE GLAZING?
Don't replace the Frames... just the Panes!
Broken or Damaged Windows?
Faulty Hinges, Handles or Locks?
Want The Latest Energy Saving Glass?
All Glazing Backed By Our
5 Year Manufacturers Guarantee
cloudy 2 CLEAR WINDOWS
REPLACING YOUR FAILED DOUBLE GLAZING
Priority Freephone
0800 61 21 118
www.cloudy2clear.com
...we make saving money perfectly clear...

Need a new boiler?

Trade in your old boiler and receive **£200 off** your new boiler plus a **5 year warranty!**

Reg No: 139660

Boiler Services from £78.00
Landlord Certificates
Heating Installations
Repairs

No call out charge

Customer feedback
'Flexible, friendly and competitive'
'in safe hands'
'excellent service'

Serving Northamptonshire & Surrounding Areas
1st Gas Engineers Ltd call 01604 670549
www.1stgas.com

Boiler Cover from £12.50pcm

©LW

JobsNow
www.jobsnow.co.uk
DON'T WAIT FOR YOUR PERFECT JOB
- PLACE YOUR CV ONLINE WITH US NOW!

Pippa's Blinds & CURTAINS
WOOD VENETIANS • VENETIANS • PLEATS • HANDMADE ROMANS • HANDMADE CURTAINS CONSERVATORY SPECIALISTS
2 Vertical or Roller Blinds
Mix and Match for £90
Large choice Size up to 150cm wide & any drop
SPECIAL OFFER
*Selected Fabrics
01604 890496
Billing Garden Village, Opposite Billing Aquadrome, The Causeway, Great Billing NN3 9EX
©LW

All the News you need, when you need it...
Herald&Post
www.northampton-news-hp.co.uk

Uni campus plans revealed to public

BY SOPHIE SCOTT
news@hpnorthants.co.uk

DETAILED plans of the proposed £330 million university campus in the town centre have been revealed.

The University of Northampton is looking to relocate to land off Nunn Mills Road.

It would see a new road and bridge built from Bedford Road and a pathway from the back of the development to Delapre Abbey.

It is hoped a planning application will be submitted at the end of next month and that initial groundwork could start on the site next year.

The University aims to open the campus in September 2018.

Vice Chancellor Nick Petford told a packed VIP event on Tuesday that they plan to sell the Park and Avenue Campuses.

PLANS: Nick Petford with the Waterside plans

Professor Petford added: "This is one possibility for the future.

"It absolutely has to be something that will bring us into the local community. We will not be closed off, we will open our arms.

"It will give us and the town a link to Delapre Abbey and that is part of what we want to achieve."

Money for the project would be raised through the private sector and has been underwritten by the Treasury.

He said: "The University already brings in £354 million for the local economy."

The University will be holding two public consultation events.

One this afternoon from 4-8pm at The Old White Hart Public House, Far Cotton and another on June 15 at the Grosvenor Centre, Northampton from 11am-3pm.

To leave your feedback on the consultation visit: www.northampton.ac.uk/waterside/consultation.html

You can view a video of the 'flyover' of the plans on our website: www.northampton-news-hp.co.uk

Have your say
Go to www.northampton-news-hp.co.uk

7 Windows For only £1995 Fitted inc.VAT
SPECIAL OFFER UPVC WINDOWS, DOORS & CONSERVATORIES
Example Prices
BACK DOOR £549
FRONT DOOR £625
FRENCH DOORS £749
PATIO DOORS £799
ALL PRICES INCLUDE FITTING & VAT
www.apexwindows.info
0800 9 247 888
01604 930604/01933 730933
FENSA REGISTERED
APEX WINDOWS Factory Outlet Established 1989

Choose us. Because there's only one word you want to hear.
SOLD
YOUR MOVE
Robin Roberts
www.your-move.co.uk
Talk to the agent you can trust

find 1000's of cars locally
motors.co.uk

EYE to EYE OPTICIANS
Your local opticians
Looking after your eyes for over 20 years
• We stock over 1000 spectacle frames from designer names to budget to suit all pockets
• We provide comprehensive eye examinations by qualified optometrists with professional spectacle and contact lens dispensing.
Northampton General Hospital
Cliftonville, Northampton 01604 545722
Earls Barton Clinic
58 Broad Street, Earls Barton
01604 810777
W www.eye-to-eye-opticians.co.uk
E eyetoeyeopticians@btconnect.com
2 Eye to Eye OPTICIANS
©LW

Suns & Roses tattoo
Before After
Before After
Fully qualified laser tattoo removal
Free Quotations
Excellent after care
Fully health registered
Clean modern studio
The latest laser available
Male & Female operators
OPEN 6 DAYS A WEEK
SUNDAYS APPOINTMENT ONLY
108 St James Road
Northampton NN5 5LF
01604 949958
sunandrosestattoo@hotmail.com
www.sunandrosestattoos.com
©LW

tweet!
Join us on Twitter and follow the Herald&Post
@NorthamptonUK

SEATING: Cllr Mackintosh and Sue Roberts from the BID with a new bench in Northampton town centre

Improvements to high street are now complete

A £60,000 project to improve Northampton town centre has been completed this week.

The work has included planting silver birch trees in new planters, replacing worn out bins and replacing octagonal benches.

It has also included removing bollards which are no longer in use and replacing the steel grilles around the bottom of trees with new breathable and porous material that will not trap litter and be easier to clean.

Northampton Borough Council has invested £50,000, which has been topped up by an extra £10,000 from the Northampton Town Centre Business Improvement District (BID).

Work started on the project in March and it is hoped that it will create a 'better environment' for business and visitors to Northampton.

Councillor David Mackintosh, leader of Northampton Borough Council, said: "These past few years have been a tough time for every high street and improving our town will help make the environment a more attractive place for visitors to relax and shop.

"The changes aren't drastic but simple improvements can help make a big difference to the environment so that the town will look its best for the great events we have planned in the summer."

Council to outline alcohol ban plan

BY SOPHIE SCOTT
sophie.scott@hpnorthants.co.uk

A PLAN to ban the sale of alcohol between 3-6am in the town centre is to be put to council.

The Licensing Committee is recommending that the 'leisure zone' in the town centre would be subject to the Early Morning Restriction Order (EMRO).

It would encompass the town centre and Wellingborough Road and affect 25 businesses including pubs, clubs and casinos.

There are 35 business in Northampton which are licensed to sell alcohol after 3am.

Data given by Northamptonshire Police shows that in that area Anti-Social Behaviour is increasing and 'remaining high' until 5am on weekends.

Initial feedback from businesses and individuals shows there is slightly more favour for the plan than those against.

Many of the businesses are against the proposals as they say it would pose a threat to their viability and could result in closures.

One person, who said he was 19 years old, wrote: 'If anything it will cause more crime (in the area of burglary etc) as there will be nothing my age to do.' He added it would be 'the biggest mistake' the council made.

BAN: Bridge Street could be one of the areas in town affected by an alcohol restriction

While another person said: 'I would like these imposed o Bridge Street... which thanks to large numbers of people binge drinking has now become a no-go area at night.'

On Tuesday the committee will consider whether or not to launch a formal consultation on proposals to introduce an EMRO.

EMROs are designed to tackle ongoing problems such as high levels of crime or anti-social behaviour related to alcohol at particular times during the late night and early morning.

Cllr David Mackintosh, leader of Northampton Borough Council, said: "We are working hard to transform Northampton into a thriving and prosperous town and that also means having a vibrant night time economy.

"But we need a night time economy that is safe and comfortable for people to visit, so we are interested in the idea of an EMRO and the impact it could have on creating a safer, more pleasant environment in Northampton and promoting the licensing objectives."

Any proposed changes are looking to be introduced in November.

Would you like to see a ban after 3am in Northampton?
Leave a comment at facebook.com/NorthantsHeraldPost

40% OFF Everything

FROM £795

ROOFLINE

50% OFF LIST PRICES

CONSERVATORIES

35% OFF LIST PRICES

50% OFF LIST PRICES

10% EXTRA DISCOUNT FOR FITTING IN JULY

TRANSFORM YOUR CONSERVATORY WITH A NEW INSULATED ROOF WARMER IN WINTER COOLER IN SUMMER

SHOWROOM OPEN EVERYDAY

REPAIRS
REPLACE MISTED UP GLASS UNITS FULL RANGE OF REPAIRS NEW INSULATED CONSERVATORY ROOFS

www.homesafe-ltd.co.uk
Showroom Open Mon-Sat 9am-4.00pm; Sun 10am-4pm

Homesafe is a family run business offering high quality products locally at very competitive prices.

Homesafe
48 TENTER ROAD
MOULTON PARK
NORTHAMPTON
NN3 6AX

FENSA

CALL NOW ON:
(01604) 49 59 69

Your first choice for Adria Caravans,
Bailey Caravans and Bailey Motorhomes

ADRIA BAILEY

There's more to see at the all new

Venture Caravans...

✓ NEW WORKSHOP

BRAND NEW 4 Bay Service Centre

- NCC Approved
- 4 Large Service Bays
- Fully Qualified Engineers
- Servicing & Repairs
- Approved for
  ALKO, TRUMA, DOMETIC, WHALE, THETFORD

Recently Renovated & Extended

✓ NEW SHOP FACILITIES

- Full Range of Accessories & Spares
- Awnings from ISABELLA, VENTURA & KAMPA
  OPEN 7 DAYS A WEEK!

✓ NEW PRE-OWNED DISPLAYS

- Large choice of 2, 4, 5 & 6 berth Caravans
- Selection of Motohomes
- Selection of Trailer Tents

ADRIA

GREAT CHOICE!

Large range of Adria Caravans on display

BAILEY

SPECIAL OFFER!

FREE MOTOR MOVER with selected new Bailey caravans

For a limited period only!

ADRIA SPORTLINE

NEW FOR 2013!

View our range of special edition Adria models

Exclusive to Venture!

Isabella

AWNINGS!

Full range of top quality awnings IN STOCK NOW!

Special tuition available for first time buyers and starter packs included in the price...

LOOKING TO BUY A CARAVAN? CHOOSE VENTURE!

VENTURE® caravans
venture-caravans.com

Toll House, A5 Watling Street
Watford Gap, Daventry
Northants, NN6 7UJ

Call our Daventry Branch on:
01327 703371

The Rose Gardens
Cambridge Road
Hitchin, SG4 0JX

Call our Hitchin Branch on:
01462 452856

42 years in the caravan industry

Cloning could be key to car thefts

STOLEN: BMW cars similar to the high performance cars stolen from villages in the county

BY LAWRENCE JOHN
lawrence.john@hpnorthants.co.uk

CLONED keys have been used to steal high performance cars from villages in the county.

Police are investigating the theft of four BMW cars from Wollaston, Bozeat, Great Doddington and Earls Barton.

The vehicles stolen are all relatively new BMWs, and all have been stolen without car keys, over night.

PC Peter Littleton from Earls Barton police station said: "Two cars were taken over between June 6 - 7 and two over night on June 9 - 10.

"It would suggest they got into the car without breaking the glass.

"This was a hi-tech crime and was probably done by electronic cloned keys.

"This is no great secret BMW has had a problem with this across the country.

"There is a software which can be used to remedy this situation.

"The cars which seem to be affected are those made between 2006 - 2012.

"What were taken were M class and all high performance cars.

"What I would say is if people have any concerns they should contact BMW

"We have extra patrols out in the area.

"I have been doing shifts from noon to 4.30am.

"If we get a call when we are out in the vicinity our response time will be quicker.

"We are stopping BMW's which we see out during the early hours of the morning.

"We are also having stop checks for any other vehicle to see who is in them.

"These additional stop checks will prove important as we are covering such a large area."

Police are issuing the following advice:

- Keep your vehicle locked and secure.

- Use a garage or driveway if you have one. If you have more than one vehicle and only one space – park your BMW in the space.

- Consider the use of mechanical immobilisers, such as steering wheel locks.

- If you have more than one vehicle, block your BMW in.

Contact us immediately if you witness anyone loitering around your vehicle or acting suspiciously.

What do YOU think? Email letters@hpnorthants.co.uk

Plans revealed for historic rail station time capsule

HISTORY is set to be made in Northampton when a unique time capsule is buried.

The special container will be buried at the site of the new £20m Northampton Railway station.

To give the contents of the time capsule a local touch, readers of the Herald & Post were given the chance to say what should be included.

This week the final contents were revealed.

It will include:

- A match day programme from the Cobblers play-off final

- A match day programme from the Saints play-off final

- A stone from the medieval building remains that were discovered at the train station

- A recent train timetable

- A recent train ticket

- Modern day cash

History: Station time capsule

- A recording of the annual 'Youth in Concert' event, held at the Royal and Derngate last November

- A copy of the song about Northampton called '60 miles by road or rail' which was released by the old Northampton Development Corporation in 1980

- Recent TV news footage about the station redevelopment

- A copy of the latest Herald & Post

The time-capsule will be buried at the most appropriate stage in the construction process.

The contractors say that is likely to happen 'later this summer'.

Roger Mendonca, West Northamptonshire Development Corporation's Chief Operating Officer said "After finding so many hidden treasures at Northampton Station, it will be great to leave our own mementos at the site.

"There has been a wide range of content ideas for the capsule and we would like to thank everyone for getting involved.

"In generations to come, it will offer a welcome insight into the Northampton of today."

All tours include coach travel throughout with reserved seating and quality hotel accommodation inclusive of dinner, bed and breakfast.

FROM ONLY £55!

NATIONAL HOLIDAYS

Enjoy Britain

Departures now direct from Northampton

FOUR DAY SPECIAL SUPERDEALS ★ FOR ONLY £99! ★

Sensational value four day breaks! All with coach travel, included itinerary and three nights dinner, bed & breakfast at our select hotels

Mon 1 July	Historic York & Yorkshire Dales	£99
Mon 1 July	Chester & Liverpool Superdeal	£99
Mon 1 July	Southport & Lakes Superdeal	£99
Mon 15 July	Chester & Liverpool Superdeal	£99
Mon 15 July	Southport & Lakes Superdeal	£99
Mon 29 July	Chester & Liverpool Superdeal	£99
Mon 29 July	Southport & Lakes Superdeal	£99
Mon 5 Aug	Historic York & Yorkshire Dales	£99
Mon 12 Aug	Emmerdale, Leeds & Summer Wine	£99
Mon 12 Aug	Chester & Liverpool Superdeal	£99
Mon 12 Aug	Southport & Lakes Superdeal	£99
Mon 26 Aug	Chester & Liverpool Superdeal	£99
Mon 26 Aug	Southport & Lakes Superdeal	£99

Historic York & Yorkshire Dales 4 days

ONLY £99!

Monday 1st July.....only £99
Monday 5th August .....only £99

Four terrific days away with coach travel and a full inclusive itinerary featuring historic York, the beautiful Yorkshire Dales, Skipton Market, Haworth and lovely Harrogate. All this along with three nights dinner, bed & breakfast at our select hotel for a special summer break.

★ 2 DAYS from only £55! ★

Sat 22 June	Mystery Weekend Special	£55
Sun 23 June	Liverpool & Beatles Party	£69
Sat 29 June	Bridlington & Beverley Market	£59
Sat 6 July	Mystery Weekend Special	£55
Sat 6 July	Historic York & Leeds Weekend	£59
Sat 13 July	Emmerdale, Haworth & Summer Wine	£59
Sat 13 July	Hampton Court Flower Show	£119
Sat 13 July	London & The Coronation Festival	£119
Sun 14 July	Liverpool & Beatles Party	£79
Sat 20 July	Mystery Weekend Special	£55
Sat 20 July	Liverpool Special & Salford Quays	£59
Sat 20 July	Chester Zoo & City Spectacular	£79
Sat 20 July	Cruise, Steam & The Yorkshire Dales	£79
Sat 27 July	Midnight Tango - Live in Manchester	£119
Sun 28 July	Liverpool & Beatles Party	£79
Sat 3 Aug	Mystery Weekend Special	£55
Sat 3 Aug	Historic York & Leeds Weekend	£59
Sat 3 Aug	Chester & Chatsworth House	£79
Sat 3 Aug	London & The Magic of Legoland	£99

★ 3 DAYS from only £99! ★

Fri 5 July	Lake District & Windermere Cruise	£129
Fri 12 July	Skegness Special Breakaway	£99
Fri 19 July	Llandudno Leisure Break	£129
Fri 26 July	Folkestone & Historic Bruges	£119
Fri 26 July	Durham & Holy Island	£119
Fri 2 Aug	Lake District & Windermere Cruise	£139
Fri 9 Aug	Skegness Special Breakaway	£119
Fri 9 Aug	Llandudno Leisure Break	£139
Fri 16 Aug	Lake District & Windermere Cruise	£139
Fri 23 Aug	Folkestone & Historic Bruges	£119
Fri 23 Aug	Durham & Holy Island	£119

★ 4 DAYS from only £159! ★

Fri 21 June	Eastbourne Majestic Special	£159
Fri 21 June	Newquay & St Ives Special	£159
Fri 12 July	Eastbourne Majestic Special	£169
Fri 12 July	Beautiful Scotland All-Inclusive	£179
Fri 19 July	London Spectacular	£199
Fri 26 July	Ilfracombe Spectacular Inclusive	£169
Fri 9 Aug	Newquay & St Ives Special	£159
Fri 9 Aug	Chester & Chatsworth All-Inclusive	£169
Fri 9 Aug	Llandudno Leisure & Cabaret	£169
Fri 9 Aug	Beautiful Scotland All-Inclusive	£179
Fri 16 Aug	Eastbourne Majestic Special	£169
Fri 23 Aug	Chester & Chatsworth All-Inclusive	£169
Fri 30 Aug	Newquay & St Ives Special	£159
Fri 30 Aug	Ilfracombe Spectacular Inclusive	£169
Fri 30 Aug	London Spectacular	£199

Eastbourne Majestic Special 4 days

FROM ONLY £159!

Friday 21st June .....only £159
Friday 12th July .....only £169
Friday 16th August .....only £169

Four summer days away to the beautiful South Coast. With three nights dinner, bed and breakfast at the Majestic Hotel - perfectly located on the seafront - together with a full programme of evening entertainment. Along with coach travel and an inclusive excursion along the coast to enjoy the fine attractions of Brighton.

Scarborough Special Superdeal 5 days

ONLY £149!

Monday 1st July .....only £149

A sensational value five day summer holiday to enjoy the resort attractions of Scarborough. With four nights dinner, bed & breakfast at our select hotel, together with evening entertainment, coach travel and inclusive excursion taking in Whitby and the beautiful North Yorkshire Moors.

★ 5 DAYS from only £139! ★

Mon 24 June	Ilfracombe Spectacular Inclusive	£239
Sat 29 June	Torquay Special All-Inclusive	£239
Mon 1 July	Scarborough Special Superdeal	£149
Mon 1 July	Weston super Mare, Bath & Cheddar	£219
Mon 1 July	Llandudno & North Wales Coast	£229
Mon 15 July	Britains Finest Superdeal	£159
Mon 15 July	Bournemouth & The New Forest	£229
Mon 22 July	Liverpool Summer Superdeal	£159
Mon 22 July	Britains Finest Superdeal	£169
Mon 22 July	Harrogate, York & Yorkshire Dales	£179
Mon 22 July	Folkestone & Historic Bruges	£219
Sat 27 July	Torquay Special All-Inclusive	£249
Mon 29 July	Britains Finest Superdeal	£169
Mon 29 July	Durham, Beamish & Holy Island	£199
Mon 29 July	Scarborough Grand Special	£219
Mon 29 July	Bournemouth & The New Forest	£229
Mon 29 July	Shanklin & The Isle of Wight	£229
Mon 29 July	Beautiful Scotland All-Inclusive	£239
Mon 29 July	Whitby Royal Spectacular	£259

Liverpool Summer Superdeal 5 days

ONLY £159!

Monday 22nd July .....only £159

Now available!

A fantastic five summer day break with four nights dinner, bed and breakfast at the famous Adelphi Hotel in Liverpool - with evening entertainment and leisure facilities with indoor swimming pool - along with coach travel throughout and two inclusive days out taking in the splendour of historic Chester & lovely Southport.

Mon 5 Aug	Britains Finest Superdeal	£169
Mon 5 Aug	Harrogate, York & Yorkshire Dales	£179
Mon 5 Aug	Eastbourne Special Breakaway	£179
Mon 5 Aug	Liverpool City Spectacular	£199
Mon 5 Aug	Newquay & The Eden Project	£239
Mon 12 Aug	Britains Finest Superdeal	£169
Mon 12 Aug	Llandudno Grand Special	£229
Mon 12 Aug	Isle of Wight Explorer	£229
Mon 19 Aug	Britains Finest Superdeal	£169
Mon 19 Aug	Harrogate, York & Yorkshire Dales	£179
Mon 19 Aug	Ilfracombe Spectacular Inclusive	£239
Sat 24 Aug	Torquay Special All-Inclusive	£249
Mon 26 Aug	Britains Finest Superdeal	£169
Mon 26 Aug	Durham, Beamish & Holy Island	£199
Mon 26 Aug	Scarborough Grand Special	£219
Mon 26 Aug	Folkestone & Historic Bruges	£219
Mon 26 Aug	Shanklin & The Isle of Wight	£229
Mon 26 Aug	Llandudno & North Wales Coast	£229
Mon 26 Aug	Whitby Royal Spectacular	£259
Tue 27 Aug	Eastbourne Special Breakaway	£179

Torquay Special All-Inclusive 5 days

FROM ONLY £239!

Saturday 29th June.....only £239
Saturday 27th July .....only £249
Saturday 24th August.....only £249

Five spectacular days away with four nights dinner, bed and breakfast at the splendid Bay Trecarn Hotel. Including sparkling entertainment, inclusive drinks package each day & gala dinner with free glass of wine. All along with coach travel and an inclusive itinerary featuring historic Plymouth and idyllic Dartmouth.

To book or for a full brochure call... 0844 571 4873

Lines open 8am-8pm 7 DAYS A WEEK!

Book on-line & search our full programme of holidays at nationalholidays.com

yourletters

Write to us at **Herald&Post**, 4 Waterside Way, The Lakes, Northampton NN4 7XD or email letters@HPnorthants.co.uk including your name and address

Herald&Post

4 Waterside Way,
The Lakes,
Northampton, NN4 7XD.

Managing Director
Mike Richardson
mike.richardson@lsnmedia.co.uk

Publisher:
Sharon Hobday
01604 614605
sharon.hobday@hpnorthants.co.uk

EDITORIAL:
Editor:
Steve Scoles
01604 614606
editor@lsnmedia.co.uk

Newsdesk: 01604 614636
Leisure: 01604 614634
Sports desk: 01604 614632

ADVERTISING:
We would love to show you just how effective advertising in the H&P is.
For the most cost-effective advertising solutions for your business, call our sales staff.
Retail: 01604 614613
Classified: 01604 614617
Motors: 01604 614611
General 01604 614607
advertise@hpnorthants.co.uk

DISTRIBUTION:
01582 390365
enquiries@mailboxdistribution.co.uk
We take great pride in the way we deliver our newspapers.
If you have any queries relating to delivery, please contact our distribution team.

LEAFLET DISTRIBUTION
Contact the sales team on 01582 390357, leaflets@mailboxdistribution.co.uk or visit www.mailboxdistribution.co.uk
One call could put your leaflet through more than 250,000 local letterboxes.
Call us to organise a leaflet distribution tailored to your business needs.

The Herald & Post conforms to the newspaper industry's voluntary Code of Practice, administered by the Press Complaints Commission.
If you feel we have made an error in a report, or have fallen below our usual high standards, please write in the first instance to: The Editor, Herald & Post, 4 Waterside Way, The Lakes, Northampton, NN4 7XD.
The PCC Code of Practice, along with details of how to complain, is available from Halton House, 20/23 High Holborn, London, EC1N 2JD.
Website www.pcc.org.uk or email complaints@pcc.org.uk Telephone 020 7831 0022 Helpline 0845 600 2757

INTERNET
For the latest local and national news and sport, columnists, entertainments and much, much more, log on to our website
www.northampton-news-hp.co.uk

Published and originated at 4 Waterside Way, The Lakes, Northampton NN4 7XD by a division of Local World Ltd. Registered office in England No. 08290481, PO BOX 10177, 50 St George Street, Leicester, LE1 8ED

40p where sold

THE RECYCLED PAPER CONTENT OF UK NEWSPAPERS IN 2010 WAS 78.9 PER CENT
The environment is important to us.The *Herald & Post* is printed on paper produced from environmentally managed forests.Please recycle this newspaper

Call for by-election after UKIP defection

I AM writing to express my dissatisfaction by Councillor Mennell's change of political party from Labour to UKIP (Herald & Post, June 6).

Speaking as a member of her constituency who voted Labour, I am disgusted to find my vote has now been moved to support UKIP, a party I have NO desire to support.

Councillor Mennell should have no right to use my vote this way.

Had I been aware of this cross party interest prior to any election, she would certainly have never received my vote and I would have used it for MY second choice of party, not hers.

If Councillor Mennell can change her mind, can I?

Can we have a chance to elect someone who represents the party we chose?

Name and address supplied

UNDER FIRE: Cllr Mennell has switched from Labour to UKIP, as reported in last week's Herald & Post

Our picture fell off the wall too

I WASN'T surprised to read about the late Derek Mabbbut's clock falling off the wall when he died.

The day our beloved Border Collie, Laddie, died our wedding picture fell off the wall.

It had been hanging there for over 30 years. I like to think it was Laddie letting us know he was okay.

Marlene Elderton
Kingsway, Wellingborough

Remembering the town's fallen

AT 2pm on Sunday, June 23, alongside a service to remember the ending of the Korean War in 1953, a new memorial plaque recording 39 young men of Northampton who have died serving with the Armed Forces on active duty or through terrorism since the ending of the Second World War in 1945 will take place.

The service at the borough war memorial in Abington Square will see each of the 39 names read out in remembrance of their ultimate sacrifice, and, that importantly, they represent someone who was born, lived in or came to Northampton, and that they left family and friends behind.

The new plaque will list their names by year; from the first casualty in 1947 to the latest in 2008. It is a fitting location as they will join the names of 2,864 men and women from World War One (1914-1919), and a further 702 from Second World War (1939-1945) from the borough who are recorded here.

The Northampton Branch of the Royal British Legion along with the borough council extend their warmest invitation to all members of the public who wish to attend this open air service.

In particular we would be delighted to welcome the family and friends of the men we will remember on this day, as well as all serving members of the Armed Forces and veterans of all the many campaigns and operations since 1945.

On behalf of the Northampton Royal British Legion I express my sincere thanks to the borough council who have been extremely supportive in organising the carving and fitting of the new plaque.

We are also grateful for their assistance in arranging for the closure of the roads around the memorial, and thank the people of Northampton for their understanding as we are mindful this will create some congestion in other parts of the town's road network.

Readers can find the full listing of the 39 names on our branch's website: www.britishlegion.org.uk/branches/northampton/post-1945-northampton-borough-roll-of-honour

Guy Voice, Memorials Officer
Northampton branch of the Royal British Legion

Like us facebook.com/NorthantsHeraldPost

Help to trace adoptees' family

SEARCHING your family history and discovering your roots is of great interest to many people.

However, for those who are adopted searching can be more complex, challenging and emotional. People may like to know that the charity, the British Association for Adoption & Fostering has recently updated its practical guide for adopted people ('Tracing Birth Relatives') to help anyone searching for members of their birth family to do so as safely and effectively as possible.

This free guide is full of invaluable information from how to get started on your search to advice on contacting relatives once you have found them. It also includes details of organisations throughout the UK who can help and support you with your search.

It can be found together with lots more useful information about search and reunion by visiting www.adoptionsearchreunion.org.uk

Julia Feast OBE
British Association for Adoption & Fostering

letters policy

LETTERS, which should be a maximum of 300 words, must include your full name and address but these can be withheld upon request. They should be sent to the email or postal address at the top of the page.

#Tagtalk

We look at a selection of tweets this week under hashtag #karlmichael

@LF8music Northampton's Karl michael reaches Voice semi-final. Don't forget to vote

@linna91 if every @itskarlmichael fan tells onefriend about his amazingness he'll sail passed 15k. Spread the word #karlmichael

@stewartrangers1 Please don't say you love me - Gabrielle Aplibn (cover by Karl Michael) #karlmichael #amazing

@donnapic:Go folow @itskarlmichael his wicked! #karlmichael

@csimal @thebbcvoiceuk it's all about Karl! #winner #karlmichael #karlmazing

@teamdanny_ivukOnly 4 days to go until the @BBCTheVoiceUK semi final. Time to send @itsKarlMichael some luv

GET SET: Last year's Dragon Boat Festival raised £30,000, but organisers plan to raise even more in 2013

Dragon boats' aid for air ambulance

BY ANNABEL HOWARD
annabel.howard@hpnorthants.co.uk

The Dragon boats are coming once again as the Rotary clubs' annual waterborne fund-raising challenge returns.

The 10th annual dragon boat race at Midsummer Meadow, Northampton, in July, supporting Warwickshire and Northamptonshire Air Ambulance, will see up to 48 teams take part.

A spokesperson for the Air Ambulance charity said: "We receive no Government or National Lottery funding so events like this are crucial in helping us raise the £1.7 million we need every year to keep our helicopter flying. The Dragon Boat Festival is always fun day out for the family so we're really pleased to be involved again this year and we'd urge people to come along for a great day of summer fun!"

A Herald and Post hybrid of editorial and advertising staff will take part on July 14.

Editor Steve Scoles will be donning his swimsuit to raise money for charity. He said: "We will be sharing our heat with the crews from the Air Ambulance and Brixworth Fire station. I'm sure we'll do fine. How good can they be?"

The boat race costs £350 per team and entry into the festival is free. Planned entertainment includes a fun fair, beer tent and live music.

For more visit www.rotarydragons.org.uk

GENUINE OFFERS!
DOORS FROM £450 FULLY FITTED WITHIN 5MILES RADIUS
40% OFF ALL WINDOWS
NO HIDDEN COST
HIGHEST QUALITY REHAU WINDOWS AND DOORS...
THE UPVC REPAIR SPECIALISTS
• REPAIRS AND REPLACEMENTS UNDERTAKEN TO ALL DOORS WINDOWS AND CONSERVATORIES
• ALL WORK FULLY GUARANTEED
CALL US FOR A FREE QUOTE
Lines open from 8am to 8pm
SAME DAY CALL OUT
OVER 30 YEARS EXPERIENCE
01604 633377
Northampton Business Centre, Lower Harding Street, Northampton NN1 2JL
email info@brmurray.co.uk
www.brmurray.co.uk
FENSA Registered Company
BRMURRAY

sell your unwanted items under £300
see our classified section
free or for the price of a call or text!

Samson
Awnings and Terrace Covers
OPEN WEEKEND
In Partnership with THE GARAGE DOOR CENTRE
22nd & 23rd June
Come along & join us for a barbecue & a drink whilst trying out awnings, terrace covers and pergolas, light, heat & remote control.
Working models & over 200 years of experience in terrace covers and garage doors will be at your fingertips!

£50 Olive Grove Nurseries voucher when placing an order for installation during open days
www.olivegrovenurseries.co.uk
Units 6-8 Meadow Close
Ise Valley Trading Estate
Wellingborough
NN8 4BH
Tel: 01933 274276

SPECIAL HEARING CHECK-UP WEEK

hear everything loud and clear

■ Hearing and Mobility are hosting their **Special Hearing Check-up Week** at their **Kettering**, **Northampton** and **Wellingborough** shops

From 11th to 22nd June

FREE Your Hearing aid cleaned and checked
FREE No obligation - Hearing tests
FREE Demonstration Digital Hearing aids

The **Hearing Check-up Week** is an ideal event for those with hearing related concerns to seek friendly advice. An Hearing and Mobility leading hearing care professional will be on hand to offer sound advice throughout the event, as well as special demonstrations on the latest technology and the new digital hearing aids range especially developed to help in background noise.
At the Hearing Check-Up Week **experience clearer hearing and free hearing tests**, all at our local store or, alternatively in the comfort of your own home. Hearing and Mobility are pleased to offer you this enhanced level of hearing care. If, following a comprehensive hearing assessment, a hearing loss is discovered, you will be offered the opportunity to actually see, try and hear for yourself, the very latest in hearing aid technology. Your digital hearing aid will be fully programmed and configured to your individual hearing needs, using your test results. Everyone's hearing circumstances are different; your hearing problems are unique to you, so if you would like to hear more clearly feel free to get in touch with us to arrange a **free appointment without obligation**.

> "You and your family will be amazed at the clarity of hearing, even when surrounded by background noise.

What you benefit from!

- **Check your Hearing Health** - To make sure that there is no accumulation of wax or other problems that are affecting your health and quality of your hearing.
- **Hearing Test** - During your free test you can try your ideal sounding hearing aid with the latest audio technology. This will enable you to test the hearing aid with real life everyday background noises, such as in a restaurant or a crowded room.
- **Immediate advice**

SPECIAL HEARING CHECK-UP WEEK

FREE Hearing Test

Appointments available daily. Call in or phone ahead. Home appointments also available

11th June to 22nd June 2013

Hearing and Mobility

Kettering - 3 Station Road, Kettering, Northants, NN15 7HH — Tel. **01536 415 373**

Northampton - 79 King Edward Road, Northampton, NN1 5LY — Tel. **01604 239 640**

Wellingborough - 15 Broad Green, Wellingborough, Northants, NN8 4LN — Tel. **01933 222 980**

(Please bring this ad with you - Code: SHCHAP10613)

SPECIAL HEARING OFFERS

Digital Hearing Aids **HALF PRICE !**

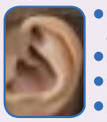

- Hearing and Mobility have reserved 100 digital hearing aids, To be sold especially for pensioners
- Immediate improvement for hearing more clearly
- Simple to use with easy volume control
- FREE demonstration

The Useful Guide to Hearing Aids — Get it FREE

covers subjects such as:

- Do I really need a hearing aid?
- Where can a hearing aid help?
- What is the difference between analogue and digital aids?
- What types are available?

Don´t miss this opportunity

HearFast Hearing Amplifier — low cost **£4.99**

HearFast has fully adjustable volume control. Four sizes of ear tips to fit the smallest or largest ear canal. Suitable for men and women - and is hardly seen placed in the ear. Complete with batteries and 12 months guarantee. HearFast can make a real difference; hear without straining, at home, out and about, at social gatherings or at meetings. Thousands sold in Europe, now in the UK at the lowest of low prices.

Batteries Offer

Only **£1.72** per pack of six cells

Earpiece cleansing spray — Only **£2.99**

✓ Rapidly dissolves wax and cleans hearing instrument.

Legal gag on talks of sale

LAST LAP: Race track is rumoured to be in final stages of a £40 million sale

BY ANNABEL HOWARD
annabel.howard@hpnorthants.co.uk

SILVERSTONE officials have refused to comment on the claim that the track is in the final stages of being sold to a property group owned by the BT Pension fund.

It is believed the potential £40 million exchange would see the site leased back to Silverstone's owner, the British Racing Drivers' Club, which would invest the cash from the sale into the running of the circuit.

The 2013 Formula One event will run from June 28 to 30 and remains the largest weekend sporting event to be staged in this country.

Layne Howarth said: "We are under an NDA and must decline to comment in this instance."

This year will see the closure of the A43 trunk road between Northampton and Oxford to through traffic for three days, from Friday to Sunday.

Drivers are being urged to pay particular attention to direction signs on the major roads and to make sure you are in the correct traffic lane on the approach to the circuit, as this will assist you and your vehicle getting to its designated parking area and enable you to exit the circuit via the same route you came in.

Organisers have suggested motorists do not to rely on sat navs because of temporary one-way systems and road closures in force, but have promised directions are clearly signposted on motorways and major trunk routes.

Police have warned that despite improvements in crime in recent years to always be aware of surroundings.

What do YOU think? Tweet @AnnabelHowardHP

Parents in court to deny murder of baby

THE parents of a seven-week-old boy who died last March have denied murdering him.

At Northampton Crown Court on Thursday afternoon, 24-year-old Adam Kightley, and Jacqueline Parker, 21, both pleaded not guilty to a charge of his murder in March 2012.

Jamie, of London Road, Northampton, died at Northampton General Hospital just five days before he was two months old.

The pair, who were both wearing black sports tops, appeared to laugh and joke with family members in the public gallery before the hearing.

Mr Kightley of Newcombe Road, Northampton, and Miss Parker of London Road, Northampton, are each charged with Jamie's murder and another count of causing or allowing Jamie's death - which they also pleaded not guilty to.

A trial date was set for the end of October and the trial is expected to last three to four weeks.

Miss Parker was granted bail on Thursday and a bail hearing for Mr Kightley was adjourned until Friday, where he was also granted bail.

DENY: Jamie's parents deny his murder

THE BIGGEST WINDOWS, DOOR & CONSERVATORY SHOWROOM IN THE NORTHANTS AREA
Northants favourite conservatory company is holdings its famous...
SALE
FINANCE AND INTEREST FREE CREDIT AVAILABLE • T & C Apply
GRAHAM HOLMES Astraseal
SHOWROOM OPEN 7 DAYS A WEEK
No high pressure selling guaranteed!
Coloured Doors From Only £750 Fitted
NORTHANTS LARGEST INSTALLER OF WINDOWS, DOORS AND CONSERVATORIES
• Doors
• Conservatories
• Bi-Fold Doors
• Vertical Sliders
• Coloured Profiles
• Aluminium Windows
FREE BLINDS From Total Eclipse Blinds
£500 OFF Any Conservatory
10% DISCOUNT ON WINDOWS AND DOORS
One Voucher per customer. Not to be used in conjunction with any other offer.
FENSA
GRAHAM HOLMES Astraseal
WINDOWS, DOORS AND CONSERVATORIES
01604 630 630
Unit 7, Monarch Court
Off Salthouse Road
Brackmills Ind Est
Northampton
www.astraseal.co.uk
Open 7 days w eek Mon - Fri 9.30 -6 Sat 10-4 Sun 10-4

Can't hear the TV or Radio unless it's at a high volume? Can't hear properly in crowded places? Ringing or buzzing in ears?

COMPENSATION

Typical Award £8,500

Are you currently working, or have you ever worked in a noisy environment?

Call now on 0844 847 2323

Our lines are open 24 hours a day, 7 days a week

Or text 'INFO HC' to 80010

www.michaellewin.co.uk

NO WIN NO FEE

Even if the workplace closed years ago, you can still make a claim

WORKPLACE EXAMPLES:

- Coal Mining
- Engineering
- Foundry
- Manufacturing
- Metalwork
- Munitions
- Printing
- Ship Building
- Steelworks
- Other Noisy Environments

MichaelLewin SOLICITORS

Michael Lewin Solicitors Ltd is authorised and regulated by the Solicitors Regulation Authority SRA No. 512897

Unsung story of hoarder helpers

BY SOPHIE SCOTT
sophie.scott@hpnorthants.co.uk

IN the past few years 'hoarding' and the people who do so have entered the public eye, but rarely do those helping them make the spotlight.

East Northamptonshire Council receive about ten complaints about potential 'hoarders' a year and investigate around three or four cases.

Last month, Laurence who lives in Higham Ferrers, appeared on a BBC One documentary about his struggle with hoarding, and Palden Dorje, environmental protection officer, explained how people can get into similar situations.

She said: "Sometimes people can lose sight of what is in front of them and it gets out of control while with others it stems from OCD."

To get into a house to do a clearance, the council first needs to get an order under the Public Health Act 1936.

It can be a long process before officers can get in and help and even after helping them clear, people like Palden will stop by to check up on a situation.

Richmond Northampton Retirement Village

OPEN DAY & SUMMER FETE

Saturday 22nd June 2013, 11am – 5pm

Get the chance to look around the award-winning village, view the available apartments and take part in our Summer Fete with activities including:

Bouncy castle • Face painting

Hog roast • BBQ Lunch

Raffle & tombola

Homemade crafts and gifts

Afternoon Tea

Musical entertainment by saxophonist Simon Moxham

For more information, call **01604 432600** or go to **www.richmond-villages.com/northampton**

Richmond Northampton, Bridge Meadow Way, Grange Park, Northampton NN4 5EB

RICHMOND NORTHAMPTON
Caring for you

THE RIGHT STUFF: Palden Dorje and Jenny Walker help people who have become overwhelmed by the amount of items they cannot bring themselves to throw away

Environmental protection manager Jenny Walker described how the council becomes aware of cases.

She said: "We are alerted by various different agencies, it can be the emergency services, paramedics, or social services, or in the case of Laurence, people who refer themselves."

She added: "Most people don't ever really seem to understand what it means to be a hoarder. People just assume others are lazy."

Palden said: "It says a lot about the way the world these days. People don't think to ask their neighbour if they are ok, just ring the council to complain and get frustrated when we can't just march in there.

"It's not as simple as getting rid of things, we need to work together to help them deal with the underlying problems so it doesn't keep coming back."

The pair clearly have seen some sights in their time.

Jenny said: "When new people come on the jobs with us they are shocked by what they see."

While Palden added: "Nothing really surprises me anymore."

For free professional advice about care
We can help you and your family with...

- Care Advice Services • Property Related Services
- Introduction to Legal & Financial Services • Funding Services

Freephone 0800 731 8470
www.mycaremyhome.co.uk

My Care My Home is working in partnership with local authorities across the UK

facebook.com/mycaremyhome
twitter.com/mycaremyhome

MyCare MyHome

Carnation Electric Rise & Recline Chair

Now only

£499.99

- Tiered waterfall cushion
- Lumbar and leg support
- User weight: to 25 stone
- Available in 4 colours

FREE HOME DEMOSTATION AVAILABLE ON CHAIRS AND BEDS

Same Day Delivery available

ELECTRIC ADJUSTABLE BEDS

Now only £595.00

Save over £400

***Single bed • (headboard extra)**

ALL ELECTRIC RISE AND RECLINERS

FROM £895.00
HONESTY

FROM £995.00
ORCHID

FROM £895.00
WILLOW

FROM £945.00
CAMELLIA

FROM £395.00
HONESTY

FROM £295.00
ASTER

FROM £299.99
HYACINTH

FROM £299.99
CYCLAMEN

FROM £49.95
COMMODE

FROM £199.99
WICKER COMMODE

FROM £695.00
HONESTY

FROM £349.99
GERANIUM

FROM £895.00
STAIRLIFTS

FROM £299.00
BATH LIFT

FROM £69.99
3 WHEEL ROLLATOR

HALF PRICE £89.99
4 WHEEL ROLLATOR

FROM £49.99

FOOTSTOOLS Available in range of fabrics and styles

SANDPIPER SHOES

FROM £499.99

WHINCHAT LITE SCOOTER

FROM £149.99

WHEELCHAIR

FROM £895.99

SWALLOW 4MPH SCOOTER

Oakley HEALTHCARE

Sales Help Line:
0800 688 8995
www.oakleyhealthcare.com

Lutterworth Road, Abington, Northampton, NN1 5JN

Opening Times Mon - Fri 8.00am - 5pm

©LW

THE LARGEST SELECTION OF WALL & FLOOR TILES IN NORTHAMPTONSHIRE

ROOM DEALS

15sqm Selected Wall Tiles
4 Sheets of Stone Mosaics
2 x 10lt Supergrip Adhesive
1 x 3.5kg White Grout
500 2mm Spacers

from £169.99

UPTO 50% OFF

- CERAMICS
- GLASS
- MARBLE
- PORCELAIN
- MOSAICS
- TRAVERTINE

OPEN 7 DAYS A WEEK

NORTHAMPTON
Unit 20 Saddleback Rd
Westgate Ind.Estate
NN5 5HL
T: 01604 582112

KETTERING
4 Linnell Way
Telford Way Ind.Estate
NN16 8PS
T: 01536 511881

CORBY
Unit 3 Cronin Road
Weldon South Ind.Est.
NN18 8AQ
T: 01536 403337

360 NEW See instore GOOGLE walk thru at www.tilechoice.co.uk

Libraries are ‘lifeline’ says ward councillor

BY ANNABEL HOWARD
annabel.howard@hpnorthants.co.uk

A COUNCILLOR has slammed the intermitent library closures across the county due to ‘staffing problems’.

St James ward Cllr Terry Wire, of Windsor Crescent, spoke out against closures after St James library was closed due to staffing problems on a Saturday morning.

He said: “Clearly this comes under the localism bill - the government expects us to run libraries for them.

“People have got to have access to library books.”

“It certainly is a lifeline to a lot of people, especially elderly people who do not like travelling far.

“I think it’s a vital resource.

“They need a full set of staff to work.

“They want to run the service on the cheap so they ask for unpaid volunteers so that they don’t have to pay people for their time and effort.

“We have to protect what is important to the people of St James.”

The county council claims that staff levels are sufficient to maintain services, despite St James’ library closures during opening hours.

LIFELINE: St James ward Cllr Wire said the library is a vital resource to people of all ages, especially those who are unable to travel far.

A spokesperson said: “We have experienced a higher than normal level of vacancies over the last few months.

“We are in the process of filling the vacancies and expect the situation to have improved within the next month.

“Our staffing levels, while lean, are sufficient to maintain our services. However, we always welcome volunteers who help us deliver the ‘extra’ activities and events that library users enjoy and rely on, such as rhyme-times for example. Some of our volunteers have also gone on to paid work as a result.”

Have your Say
Go to www.northampton-news-hp.co.uk

Seaside Summer Specials
CAN YOU AFFORD TO STAY AT HOME
Brighton -- 8th-12th July 5 days £199
Eastbourne -- 6th-13th July 8 days £299
Torquay -- 16th-22nd July 7 days £249
Blackpool -- 19th-23rd August 5 days £149

Torquay Travel
Coach Inclusive Holidays
Pickup Points
Kettering
Irthlingborough
Higham Ferrers
Rushden
Wellingborough
Northampton
Towcester

Ring For Brochure
01803 212900

Advertisement Feature

Award Winning Chip Shop

Broadmead Fish Bar of Northampton has joined the fish frying elite from across the UK, by scooping the prestigious Fish and Chip Quality Award. It is the first shop in Northampton to receive this award. Shops holding this award can be found on www.qualityfishandchips.co.uk in the 'Find a Shop' section.

Broadmead Fish Bar was a former butchers business and in the 7 years of ownership Gary and Claire have fitted out the premises to a good quality standard offering the local community with good quality TRADITIONAL fish and chips at a fair price. They also offer **HOMEMADE FISH CAKES** and **HOMEMADE CHEESE & ONION CROQUETIES**. Made from a secret recipe handed down by a previous 'Chip Shop of the Year Winner'.

What is NFFF Fish & Chip Quality Award

The Award is all about finding those Fish and Chip Shops throughout the UK that give their customers the best quality fish and chips, assessing them against the Quality Award benchmark and rewarding the successful applicants who pass the inspection and the taste test with the Quality Award certification.

To achieve the award shops have to undergo a thorough inspection carried out by an independent assessor covering various aspects:

- Premises -layout, condition and cleanliness
- Working practices
- Hygiene standards
- Final product -level of customer service, quality and taste of finished cooked product.

What makes us an award winning chippy

- We use the very best sustainable Icelandic Cod, caught in the clear cold North Atlantic waters around Iceland. The trawlers we purchase our fish from are part of the Icelandic Responsible Fisheries organisations, that way we can be sure of continued Cod and Haddock for generations to come.
- Only the best potatoes are used, although the British potato has been suffering due to bad weather, we are still able to source the very best British stock.
- Oil management; unlike some other shops we change our oil on a weekly basis rather than just filtering. This ensures the fish and chips actually fry rather than boil in the hot watery oil. Our waste oil is collected and recycled into biofuel.
- We hold the top mark of five stars on the Food Standards Agency Scores on the Doors hygiene certification. Very few chip shops in Northampton hold five stars.
- Staff; we are still passionate about the product. Whether it be a bag of chips, chicken burger or the Friday favourite fish and chips, all the food is prepared to the same exacting standards.
- We cook the majority of our food to order, although can get a little stressful with a fryer looking like an aquarium of battered cod, we find the results speak for themselves rather than that sorry looking piece of fish thats been hanging around the hotbox for some time.

We like to think we don't serve fast food but serve good food fast!

Our opening hours are:

Tuesday - Friday
4:30pm - 8:00pm

Saturdays
12:00pm - 2:00pm and
4:30pm - 8:00pm

Telephone orders are welcome as all our fish is cooked to order thereby ensuring the best product.

Address: 69 Broadmead Ave, Northampton NN3 2RA

Tel: 01604 407373

©LW

FURNITURE now

designed for now built for life

REFURBISHMENT SALE

NOW ON!

We are delighted to announce our new look, new style, home interiors store. This exciting development includes brand new departments, turning us into Northampton's largest independent home interiors store.

Come and join us to celebrate with introductory savings across all new departments!

CELEBRATE OUR NEW LOOK WITH SAVINGS ACROSS THE STORE

Rugs Department Beautiful traditional and stunning contemporary collections

LIGHTING

GIFTS

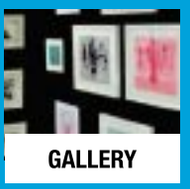

GALLERY

HOMEWARES

Opening Times

Mon-Sat: 9.30am-6pm
Sunday: 10am-4pm

67-83 Bridge Street, Northampton
NN1 1PD
01604 949792

Accessories, furnishings & furniture galore • Most items in stock for immediate delivery • Free delivery available and we deliver at weekends • The best price locally guaranteed • Free car parking site • An independent family-owned company

CarpetLine
easy as 1 2 3
Mobile Showroom
Established 1993
FREE underlay, gripper and bars.
Lowest prices guarantee,
with exceptional service.
7 DAYS 9AM - 9PM
VISA
MasterCard
Expert Fitting FREE Estimates
01604 708000
HEAD OFFICE: Unit 9, JBJ Business Park,
Northampton Road, Blisworth, Northampton, NN7 3DW
www.carpetline.co.uk
©LW

Schools chosen to represent the town

What do YOU think? Tweet @SophieScottHP

BY SOPHIE SCOTT
sophie.scott@hpnorthants.co.uk

AS the sun has mostly been shining on Northampton this week, preparations for Bloom have been continuing apace.

Pleydell Road Allotment volunteers Sarah and Steve Kettle have been busy planting and tending heritage vegetables in the veg patch at Delapre kitchen garden.

The varieties are the type likely to have been grown in the Abbey in the early 1900s.

The Brackmills BID team joined forces with neighbourhood wardens, street care staff and Community Payback to litterpick, mow verges and tidy up roundabouts.

Year 13 and 14 students from Northgate School watered planters and helped litterpick at Delapre.

While they were there it was smiles all round when they met a team of refuse collectors from council contractor Enterprise.

Cascading floral planters are gracing the town centre will next week be joined by 210 hanging baskets.

Flowers for the town's civic displays were also delivered to Westbridge depot last Friday.

Jani-Lee from Greenfields School watered in a new holly tree planted in memory of a former pupil.

East Midlands in Bloom judges paid a surprise visit to schools taking part in Bloom to see how their efforts were progressing and decide on which two will go forward to the regional awards.

They selected Lyncrest Primary School and Northgate School to represent Northampton.

Visit www.facebook.com/NorthamptonBC to see a gallery showing the town's medal bid preparations.

You can submit your Bloom photos for a chance to win a gardening voucher courtesy of Bloom sponsor Richmond Retirement Village.

Email photos to bloom@northampton.gov.uk or tweet @lovenorthampton - deadline is July 1.

There will be more on Bloom in next week's Herald & Post.

SMILES: Pupils from Northgate School with Enterprise workers

Looking for an outfit for that special occasion?
HUGE WEDDING OUTFIT SALE!
UP TO 70% OFF
Whilst stock last! plus summer casuals!
Elenis Fashions
FASHION FOR ALL OCCASIONS
886 DUNSTABLE ROAD, LUTON, BEDFORDSHIRE
T: 01582 507069 | E: elenisfashions@aol.com | W: www.elenisfashions.co.uk
Shop Location and Directions: Our shop is conveniently located just off the M1 motorway at Junction 11, on the A505 towards Dustable on the right, past the Luton and Dunstable Hospital - near the roundabout by the Half way House.
Images for advertisement only
©LW

SALE NOW ON

imagine comfort

Imagine a space for wellbeing that includes all the calm and relaxation you could ever dream of. With Stressless® you'll enjoy patented comfort features, up to 3 sizes, over 100 leather & fabric options and a 10 year guarantee on internal mechanism.

Choose your perfect Stressless® recliner, sofa or ottoman and take advantage of a free upgrade to the next grade of leather.

Make yourself comfortable in a Stressless® of your own. **www.stressless.co.uk**

free leather upgrade

JONES the furnishers

75th ANNIVERSARY • SINCE 1937 •

Jones The Furnishers
Queens Road Corner, Kettering Road,
Northampton NN1 4AU
Telephone: 01604 634321 Fax: 01604 233292
Email: sales@jonesthefurnishers.co.uk
Monday-Friday 9.00 - 5.30
Saturday 9.30 - 5.30 Sunday Closed
www.jonesthefurnishers.co.uk

©LW

MONEY4METAL

COPPER • BRASS • ALUMINIUM • CAR BATTERIES
STAINLESS STEEL • LEAD • CABLE

WE BEAT ANY PRICE IN TOWN

CALL 01604 603-912

Simply Recycling Solutions Ltd, Unit 3 The Mounts Business Centre, William Street
(Behind Campbell Sq Police & Fire Station) Northampton NN1 3EW

WWW.SIMPLY RECYCLING SOLUTIONS.COM

£££ Cash 4 Clothes

Unwanted Good Clean
Clothes, Shoes, Belts & Bags

Play Your Part To Help
People In Other Countries

30-60p
Per Kilo

Cash 4 Mobile Phones

Turn your phone
into CASH today

Upto £400

Smartphone Scan

COACH HOLIDAYS

Herald&Post

Newmarket Holidays

Day Trip from £69.95

Wimbledon Day Trip

Departs 5 & 7 Jul 2013

This is your chance to soak up the unique atmosphere of the world's premier Grand Slam tennis championships. You too could be there, wandering around the outside courts, sitting on the very impressive No. 1 court, savouring those famous strawberries and cream – with perhaps a glass of Champagne or Pimms – spotting those tennis celebrities and well known personalities.

This Day Trip, which takes place on the final Sunday, includes a seat on the wonderful 11,000 seater No. 1 Court, where you will see the stars of tomorrow and yesteryear competing in the Junior and Veterans' events.

Price includes

- Return coach travel from your local area
- Full day at Wimbledon with a reserved seat on Number One Court
- The services of a tour manager throughout

www.newmarket.travel/bos18288 0844 391 2188 Code BOS

Organised & operated by Newmarket Promotions Ltd. ABTA V787X. Subject to availability. Single supplement applies. Calls cost 4p per minute.

ABTA The Travel Association

Billing Garden Village

More than a Garden Store

All Seasons Café
Billing Garden Store
Billing car Centre
Brunos Pet Store
Car Wash
G Barbers
Compost Cash And Carry
CNJF Crystal
Flowering Basket Co
Jen's Hair Studio
Karmenz Motorcycle Training
LaBelle
Leadng Labels
Les's Cafe
Little Secrets
M.R.H Designs
Nene Valley Paving
BNG Flooring
Pippa's Blinds
Ponden Mill
Potz Ceramic Studio
Playtime Toy Shop
R&F Factory Shoe Outlet
Extensions Nail & Beauty
Smiley Feet
Smiths Farm Foods
The Meating Place
Ye Olde Manor Sweetshop

Billing Garden Village The Causeway, Great Billing, Northampton, NN3 9EX.
www.billinggardenvillage.co.uk Open 7 Days A Week

• FREE CAR PARK • OVER 25 SHOPS

We welcome back for a second year...

Wear it with Fashion

You've been invited to the Wellingborough Fashion Show Saturday 22nd June, shows at 11am, 1:30pm and 3pm at the Tithe Barn

New for 2013 our exclusive Lingerie show.

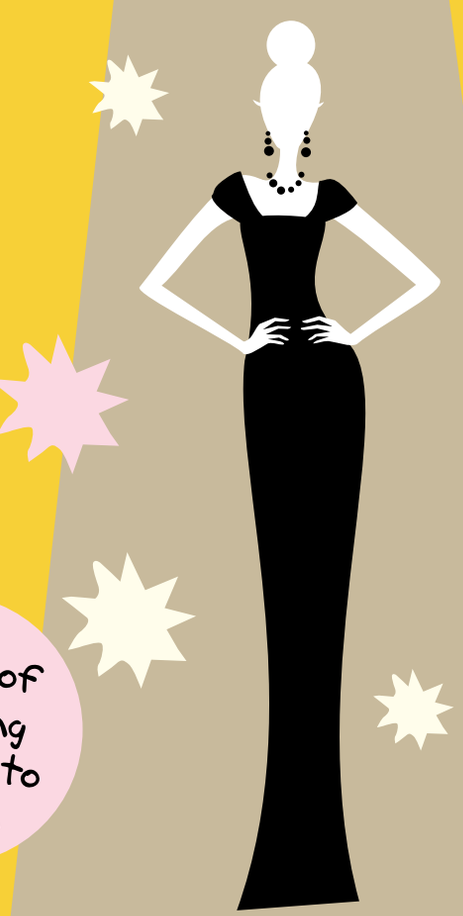

£600* of shopping vouchers to be won

Discover Wellingborough

What will you discover today?

*£200 prize draw at each of the 3 shows.

www.discoverwellingborough.co.uk

Cloud Nine Holidays

NORTHAMPTON'S PREMIER DOOR TO DOOR COACH HOLIDAY PROVIDER

	5 Day Breaks	
22nd July	Eastbourne - Mansion Hotel	**£329**
5th Aug	Bath - Limpley Stoke Hotel	**£375**
12th Aug	Eastbourne - Mansion Hotel	**£339**
	6 Day Holiday	
14th Aug	Isle of Man - Rutland Hotel	**£525**
	7 Day Holiday	
14th July	Porthcawl - Seabank Hotel	**£435**
27thJuly	Eastbourne - Claremont Hotel	**£439**
4th Aug	Exmouth - Cavendish Hotel	**£445**
	8 Day Holidays	
21st June	Paignton - Queens Hotel	**£505**
22nd June	Eastbourne - Hadleigh Hotel	**£485**
20th July	Llandudno - Queens Hotel	**£489**
27th July	Morecambe - Auckland Hotel	**£465**
17th Aug	Weymouth - Crown Hotel	**£559**

All our holidays are for the over 50's and are fully escorted. We offer a reserved coach seat policy. You travel direct to your destination with NO feeder coaches or additional pick-ups. All tours are half board unless stated in our brochure.

FREEPHONE 0800 345 7575

www.cloudnineholidays.co.uk

HAVE YOU GOT A LOCAL BUSINESS STORY THAT STANDS OUT FROM THE REST? CALL US ON 01604 614636 OR EMAIL editor@lsnmedia.co.uk

Business

SPONSOR OF THE NORTHAMPTON HERALD & POST BUSINESS PAGE

Tees Law
www.teeslaw.co.uk
©LW

comment

Kevin Appleton
Travis Perkins

Stick to the plan to find success

KEVIN Appleton, Chairman of Northampton-based firm Travis Perkins

I started my career 30 years ago, working the night shift in Slough sorting office. I have come a long way since then, thanks to some vital pieces of advice that have stayed with me ever since.

When you are starting out, and always in business, it is critical to work out the best ways of operating: putting the right structures and processes in place for your business. When you have an exciting new idea, it's easy to get carried away without giving enough thought to how you are going to execute it properly. Although this can be boring, it's critical, and if you get this right you're more likely to get a good outcome.

Another lesson I have learnt is the importance of staying true to yourself. The most successful business people combine their values with their business idea. It's easy to get carried away without giving enough thought to how you are going to execute it properly. It's vital to take a step back and plan first. Although this can be boring, it's critical.

Business start up event for beginners

The Central Library will be the starting point on Friday for talent to get on the business ladder

BUDDING entrepreneurs are invited to a business start-up event this Friday.

Northamptonshire County Council and Northamptonshire Enterprise Partnership(NEP) have teamed up to offer this free event for anyone thinking about starting a business, or anyone who has started a business within the last year.

Information will be available from banks, solicitors and a range of local business support organisations. The event will also provide an opportunity to meet with like-minded business people in the area.

The event will also offer a range of information resources and signposting to a series of free workshops, including business planning and social media training.

Councillor Heather Smith, county council deputy leader and cabinet member for customers and communities said: "The business start-up events are part of a range of events and activities offered by libraries to equip people with the skills and confidence they need to develop their business idea from concept to market, plus libraries also offer access to a wealth of advice and information to help fledgling businesses in the early stages."

Colin Lewis, Business Support Manager at NEP said: "Starting a business can be a scary and lonely thing, but you are not alone. This event will showcase the range of support available in Northamptonshire, including our own programme of workshops and one to one support. We can help you grow your business."

The event is from 10am to 1pm at the Central Library in Northampton. For details contact Sara Kennedy on 01604 361460 or email skennedy@northamptonshire.gov.uk

POLISH; Northamptonshire County Council hopes business benefits from event

Developing international ties with the 'Asian Tiger economy'

LOCAL companies wanting to do business in India will soon benefit from a deal made during a recent trade visit to the country by Northampton Borough Council's leader, Cllr David Mackintosh.

During his visit, Cllr Mackintosh met a host of business representatives during meetings in three of the country's fastest-developing cities – Kolkata, Kochi and Ahmedabad.

He also agreed to work with the Leicester Asian Business Association to provide fast track visas for businesses in Northampton and the South East Midlands Area.

Cllr Mackintosh was part of a trade mission - led by the Rt Hon Eric Pickles, Secretary of State for Communities and Local Government – which also included construction company executives.

And during the visit he met Indian companies keen to find out more about opportunities for investment in the Northampton Waterside Enterprise Zone.

Cllr Mackintosh said, "The Indian business community has a huge amount of ambition and is keen to grasp every opportunity.

"That reflects our own drive and determination in Northampton.

"I'm sure the common ground we share will lead to some mutually beneficial opportunities.

"I am delighted that we will soon offer the fast track visa service from The Guildhall for businesses wanting to work in India and requiring an urgent visa.

"It is good to be working closer."

Tees Law
Celebrating 100 years.
Legal services you can trust.
t: 01604 611980 e: northampton@teeslaw.co.uk
Tees Law is a trading name of Stanley Tee LLP regulated by the Solicitors Regulation Authority.
Registered in England and Wales number OC327874.
Tees Law

EXPERT ADVICE

Employment Law in Schools and Colleges

With offices in Hertfordshire, Essex, Cambridgeshire and Northamptonshire, Tees Law Employment Team assist schools, colleges, academies and higherfurther education organisations (both independent and state) to provide pragmatic advice on employment issues which arise on a day to day basis.

Navigating employment law obligations in schools and colleges can be a challenge when balancing the needs and potentially competing rights of staff, pupils and parents and the wider community. Educational organisations face financial pressures, regular changes to the law, structure, and autonomy, with safeguarding obligations and the need to maintain high moral standards in the face of regular media scrutiny.

Commercial solutions and employment practices appropriate for other companies/businesses may not suit educational establishments. Outsourcing for instance may not only require consideration of complex requirements under the Transfer of Undertakings (Protection of Employment) Regulations 2006 ("TUPE"), but also consideration of CRB/DBS checks for incoming workers and safeguarding considerations.

Confidentiality and data protection involving children are often at the forefront and must be handled in a comprehensive but sensitive way. We excel on advising education establishments with these issues in mind at Tees Law.

The education sector is also heavily unionised which can prove challenging when trying to deal with disciplinary, grievance or capability issues as employees are more aware of their rights, or quite often, what they think their rights are, with terms sometimes negotiated under collective bargaining agreements and difficult to change. This, coupled with other requirements, for instance, public sector obligations (pursuant to the Equality Act 2010), regulations under the Burgundy Book, and the different regime rights applicable to academies (under the Academies Act 2010) means that more so than ever it is vital that correct procedures are followed to maximise your protection against potential claims and avoid adverse publicity.

At Tees Law we act for a broad range of public, private and state schools, colleges and higher education establishments and consider it essential that you have a team behind you that understand how to work with you in consultation with individuals and unions to achieve the outcomes you desire, something which again we can help with.

It is also important that the people who are in charge and managing the employees, from the governors through to management staff within the educational organisation have some understanding of employment law, the pitfalls and the challenges and the impact it can have on the organisation and know which solicitors can offer them the right support and assistance, that is practical with experience of these issues and how best to manage them efficiently, confidentially and promptly.

Contact Katherine Jameson of Tees Law Employment Team on 01223 702325 or by email kaj@teeslaw.co.uk to discuss any issues or queries you may have.

Why not join us on our twitter feed?
twitter.com/TeesSolicitors
Tees Law
teeslaw.co.uk
0800 0131165
Tees Law is a trading name of Stanley Tee LLP which is a Limited Liability Partnership. Registered in England and Wales number OC327874.
Registered Office: High Street, Bishop's Stortford, Hertfordshire CM23 2LU.
A list of members is available from this address.
Authorised and regulated by the Solicitors Regulation Authority.
©LW

FREE!

MEASURING AND DESIGN SERVICE IN HOME OR IN STORE

See how it will appear with computer aided design

WE'RE HALVING OUR PRICES! BY DOUBLING OUR SALES!

GENUINELY! 50% OFF!

OUR CLASSIC HAND PAINTED KITCHENS (SEE THE MAIN PICTURE)

Our Luxury Fitted Bedrooms

...are going for a song...

Made any size to fit perfectly the room and bed size and at a price to suit your pocket. Choose from hundreds of different colours and styles. Many bedrooms are on full display

THIS FITTED BEDROOM EXAMPLE

For your teenager's comfy sleep, study and play!

WE CAN PLAN IT, MANUFACTURE IT TO FIT, DELIVER IT TO SITE AND COMPLETELY INSTALL IT IN A JUST A DAY! *FOR ONLY* **£999**

THE CABINETS STILL GOOD? SO WHY NOT GIVE YOUR TIRED OLD KITCHEN A FRESH NEW LOOK BY SIMPLY CHANGING THE DOORS?

FOR EXAMPLE:

WE CAN VISIT YOUR HOME, MEASURE, MANUFACTURE, DELIVER AND INSTALL 14 NEW FRONTALS OF YOUR CHOICE FROM OVER 200 STYLES AND COLOURS

FROM ONLY **£395**

WE OFFER A SEAMLESS SERVICE!

FROM PLANNING TO COMPLETION

WE CAN DESIGN, MANUFACTURE AND DELIVER YOUR NEW KITCHEN. REMOVE THE OLD ONE. INSTALL FRESH PLUMBING WITH A NEW GAS BOILER. FIT A NEW CEILING, RE-PLASTER, AND INSTALL NEW LIGHTING. INSTALL YOUR NEW FURNITURE WITH WORKTOPS, SINK AND APPLIANCES. FIT NEW FLOORING AND TILES REMOVE ALL THE RUBBISH AND RE-DECORATE.

DISRUPTION CUT TO A MINIMUM!

WE CAN COMPLETE ALL INTERNAL ALTERATIONS AND EVEN PLAN AND BUILD YOUR EXTENSION!

NO JOB IS TOO BIG OR TOO SMALL!

ALL TRADES ARE CERTIFIED AND GUARANTEED.

BACKED BY OVER 60 YEARS IN THE BUILDING INDUSTRY

Quest Building Services

EVERY CABINET MADE HERE! IN OUR 10,000 SQ.FT BRACKLEY FACTORY

BUILT IN APPLIANCES

ALWAYS AT THE BEST INTERNET PRICES

Dishwashers 60 and 45cm	£249
Double ovens (built-in)	£299
Single fan ovens (built-in)	£169
Gas hobs	£99
Ceramic hobs	£159
Cooker hoods from	£59
W/machines 1600, 7 kg	£299
Washer-dryers condensing	£459
Sinks 1½ bowl 18/10 s/st	£79
Sinks 1½ bowl solid granite	£29
Sinks Belfast	£99

Quest *for kitchens & more...*

Manufacturers & Installers of Quality Fitted Kitchens and Bedrooms.

- Integrated Built in Electrical and Gas Appliances
- Sinks and Taps.

Clifford Day's 'Quest for the Best'

In Kitchens, Bedrooms and Built-in Appliances

FOR 45 YEARS

FACTORY & SHOWROOMS

SHIRES ROAD, (OFF BOUNDARY ROAD)
BRACKLEY NORTHANTS NN13 7EZ *FREE EASY PARKING*

OPENING TIMES
Monday - Saturday 9.00am - 5.30pm
Bank holidays 10.00 am – 4.00 pm

01280 700200
Email: info@questkitchens.co.uk
www.questkitchens.co.uk

Herald&Post WHAT'S ON 24seven
Your entertainment guide

Althorp will be book heaven

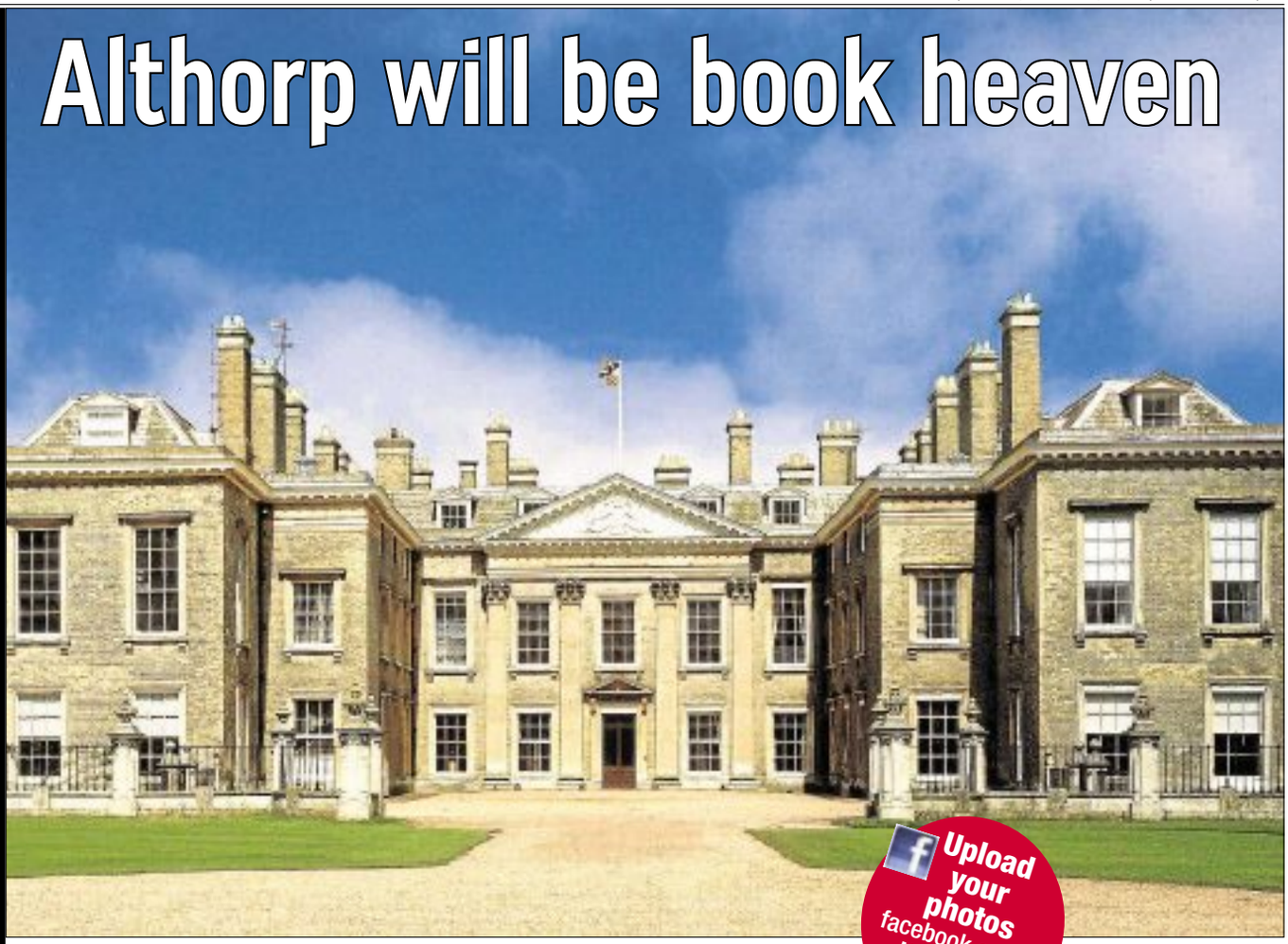

Upload your photos facebook.com/Northants HeraldPost

FESTIVAL

ALTHORP HOUSE
Literary Festival

FORMER Monty Python member Michael Palin along with actress Alison Steadman, comedian, Ken Dodd and Downton Abbey writer Julian Fellowes will be at the Althorp Literary Festival.

The high profile event runs from today, Thursday, June 13 until Saturday, June 15

The Festival is held at Althorp, the ancestral home to the Spencer family for over 500 years.

Charles, Ninth Earl Spencer, founded The Althorp Literary Festival in 2003.

The Northamptonshire event brings together an eclectic line up of authors, comedians and musicians.

Organisers of at this year's Althorp Literary Festival are promising three glorious days of literature, laughter and music at this the 10th year of the Festival.

Authors speaking at this year's Festival include; Michael Palin, Ann Widdecombe, The Fabulous Baker Brothers, Sandi Toksvig, Wilbur Smith, Alexander McCall Smith, Frank Gardner, Julian Fellowes and many, many more.

With only a few days until the Festival, if you haven't already done so, now is the time to secure your tickets for this literary event. Julian Fellowes, Michael Palin and Alison Steadman have already sold out and many more are set to sell out over the weekend.

Tickets can be book online at www.spencerofalthorp.com

Tickets for single events cost £15, a day ticket for up to four events is £40, a two day ticket is £65 and a three day ticket is £85.

E mail literaryfestival@althorp.com or telephone the festival team on 01604 770107.

Leisure or events news? email **lawrence.john@HPnorthants.co.uk** phone **01604 614634**
To advertise in this section email **hayley.usher@HPnorthants.co.uk** phone **01604 614608**

SUMMER 2013 AT ROYAL & DERNGATE

BRIAN FRIEL'S OLIVIER AND TONY AWARD-WINNING PLAY IS A MAGICAL, MOVING MEMORY-STORY
Dancing At Lughnasa
★★★★ The Times
★★★★ Daily Telegraph
★★★★ The Guardian
UNTIL SAT 15 JUNE

A SPECTACULAR CELEBRATION OF THE MUSIC OF FRANKIE VALLI AND THE FOUR SEASONS
New Jersey Nights
Includes the hits *Sherry, Rag Dolls, Big Girls Don't Cry, Walk Like A Man* and many more
MON 10 – SAT 15 JUNE

A KNOCK OUT LINE UP INCLUDING SLIM, ADAM ETHAN CROW, GLENDA JAXSON AND CHRISTIAN SCHULTE-LOH
Rudi Lickwood And His Comedy Chums
SUN 16 JUNE

Last Night Of The Derngate Proms
SUN 16 JUNE

Brian May & Kerry Ellis
FRI 21 JUNE

Rock 'N' Roll Paradise
THU 4 JULY

Midnight Tango
MON 8 – SAT 13 JULY

Box Office **01604 624811** **www.royalandderngate.co.uk** RoyalandDerngate @RoyalDerngate ROYAL & DERNGATE NORTHAMPTON

Learn more at **iwm.org.uk** | Just 12 miles from Cambridge | Free parking

An opera-tastic chance to get taste of Proms

MUSIC

OPERA WORKSHOP
Royal & Derngate
June 16, 11.30 -12.30pm

CHILDREN and their families can join members of the Royal Philharmonic Orchestra in an exploration of sound and music in two Opera-tastic workshops at Royal & Derngate on Sunday, June 16.

Designed for both early years (two to five year-olds at 11.30am to 12.30pm) and juniors (six to thirteen year-olds at 1pm to 2.30pm) to enjoy with their families, these sessions will use songs and games to introduce new musical concepts and ideas in a fun and friendly environment. There will be a chance to talk to the players about what life is really like in the Orchestra, before working with them to create a brand new piece of music. No instrumental skills are necessary, but if you can play, please do bring along your instrument.

Tickets for the Royal Philharmonic's Opera-tastic workshops June cost £2.50 per child, including one free adult. Places are limited so advance booking is recommended.

Under-14s can see the Last Night Of The Derngate Proms at 7.30pm on Sunday, June 16 for just £5, with tickets for 14 to 26 year-olds priced at £11 under the Real Discounts scheme.

Full-price tickets range from £32.50 to £14.

For further information call the Box Office on 01604 624811 or visit www.royalandderngate.co.uk

Herald&PostBrief

It's all about Chris

ONE of the country's most significant living artists will be talking about his life, art and what has inspired him at 'an evening with' event in Northampton on Friday.

With a career spanning over 60 years Chris Fiddes has amassed an impressive body of work that graces the walls of public galleries and private collectors across the globe.

On leaving college Fiddes was a lyric landscapist working in an almost abstract manner, but his National Service in the mid-1950s was to change him profoundly as an artist.

The audience will also get the chance to see a powerful series of paintings by the artist painted following his visit to Belfast at the height of the Ulster conflict in the 1970s.

The pictures are being shown at the museum together for the first time in over 30 years

'An evening with Chris Fiddes' at Northampton Museum and Art Gallery is from 7pm to 9.30pm.

Vauxhall fans make a 'B line' for major car festival

CAR FESTIVAL

CAR SHOW
Billing Aquadrome
July 13 -14

VAUXHALL fans from all over the country are next month invited to one of the largest gatherings of the make at Billing Aquadrome Holiday Park & Showground in Northamptonshire.

The holiday park on Crow Lane in Great Billing is hosting The Vauxhall Bedford Opel Association (VBOA) National Rally on July 13 and 14 from 10am until 5pm.

Ian Coomber, Chairman of the VBOA, said: "This will be the 31st annual rally at the holiday park and we're hoping it will be bigger and better than ever.

"On Saturday, July 13 more than 30 Vauxhall, Bedford and Opel owners' clubs from across the country will arrive at the park with their vehicles. On Sunday, July 14 from 10am the event will be open to the public and visitors will be able to see more than 2,000 motors on display.

"There will also be an auto jumble on both days where people will be able to pick up spare parts, accessories and memorabilia."

Voting for the Best Cars in Show will take place on Sunday, July 14 from 1pm. Members of the public will be able to vote for their favourite cars and the winners will be crowned at 3pm on the day.

Entry to the event for visitors will cost £10 per car per day.

Herald&PostBrief

FLATHAMPTON IS TOPS

ROYAL & Derngate's hugely popular interactive children's show Flathampton, originally staged in Derngate auditorium for a week in 2010 and revived in 2011, has just scooped a second award, after delighting audiences at the Brighton Dome Corn Exchange as part of this year's Brighton Festival.

The production has just been named Best Children's Event at the Latest Festival Awards. Celebrating the best of Brighton Festival, Brighton Fringe, £5 Fringe and the Artists Open House 2013, the Latest Awards show took place on Monday 3 June, giving out awards in sixteen categories in total.

www.northampton-news-hp.co.uk/property

Herald&Post

Powered by Zoopla.co.uk

PROPERTY NEWS

Thursday, June 13, 2013

The area's number one for property for sale and to rent

Is your property being marketed to 93,663 potential buyers? If not ask your agent why . . .

Feature Homes – page 2

What's hot on the property market

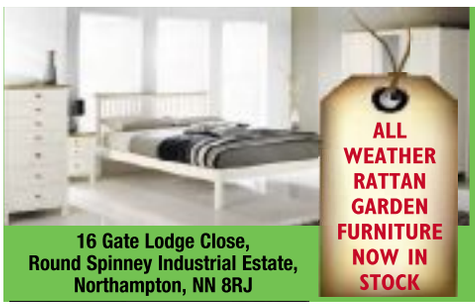

16 Gate Lodge Close,
Round Spinney Industrial Estate,
Northampton, NN 8RJ

We buy cancelled order, overruns and returned product from the most respected British High Street stores and we sell them off the floor with discounts up to 60% of retail prices
"In addition to branded furniture our 12000 sq ft warehouse stocks full ranges of furniture that we regularly import direct from the manufacturer - this direct 'container to customer' approach, with no middleman, ensures that our prices ARE always extremely competitive"

NOT JUST ANY FURNITURE...

SIMPLY FURNITURE
The interiors warehouse

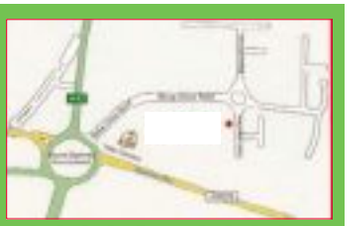

01604 726010

©LW

Cover**PROPERTY**

Abington, Northampton

Jackson Grundy 01604 624900

- £499,000
- Five bedrooms
- Opposite Abington Park
- Lower grnd floor office
- Double garage

This impressive and spacious five bedroom family home is spread across four floors and is situated opposite Abington Park. The property has been refurbished and significantly improved offering contemporary and stylish living accommodation, along side characterful fireplaces and original panel doors and floors. The full accommodation comprises entrance hall, cloakroom/WC, lounge and dining room with bay windows and open fireplaces, kitchen/family room to include built in Neff appliances and utility room. The lower ground floor is divided into three rooms and currently used as home office, studio space and there is also a shower room. To the first floor there are four bedrooms with bedroom two boasting an en-suite shower room and a family bathroom. To the second floor there is a dressing area/landing leading to the master bedroom which is fully fitted and enjoys a stylish four piece en-suite. Outside the enclosed front and rear gardens are mainly laid to lawn, vehicular access to the double garage is gained via a rear service road plus parking beyond double gates. This versatile home is ideal for someone wanting to work from home or have further family living or potentially a self contained flat/annex. An inspection is recommended to appreciate the size and quality of this town home.

Contacting your local agent

JACKSON GRUNDY
Main Road, Duston
01604 753044

YOUR MOVE HOBIN ROBERTS
Bridge Street, Northampton
01604 633272

TAYLORS
Bridge Street, Northampton
01604 269910

MERRYS
Wootton Hope drive, Wootton
01604 767400

JAMES ANTHONY
Millbrook Close, Northampton
01604 750228

WINKWORTH
George Row, Northampton
01604 824854

STONHILLS
Bridge Street, Northampton
01604 624424

AMBER PROPERTIES
St. Giles Terrace, Northampton
01604 622363

THOMAS PATRICK
Pavillion Drive, Northampton
01604 763333

HAART
Bridge Street, Northampton
01604 620631

O'RIORDAN BOND
Wellingborough Road, Northampton
01604 639007

HOWKINS & HARRISON
Bridge Street, Northampton
01604 823456

MILLERS
Victoria Promenade, Northampton
01604 239999

HORTS
Bridge Street, Northampton
01604 639933

JACKSON-STOPS & STAFF
Bridge Street, Northampton
01604 632991

CARTER JONAS
Waterside Way, Northampton
01604 608200

RICHARD GREENER
Bridge Street, Northampton
01604 230222

KING WEST
Spencer Parade, Northampton
01604 611930

MICHAEL GRAHAM
Horse Market, Northampton
01604 611011

ASHBY LOWERY
Bridge Street, Northampton
01604 603333

HARRISON MURRAY
George Row, Northampton
01604 622205

CONNELLS
Wood Hill, Northampton
01604 638281

WILLIAM H BROWN
Bridge Street, Northampton
01604 632322

Potential weekly audience in paper and online 93,663 and growing

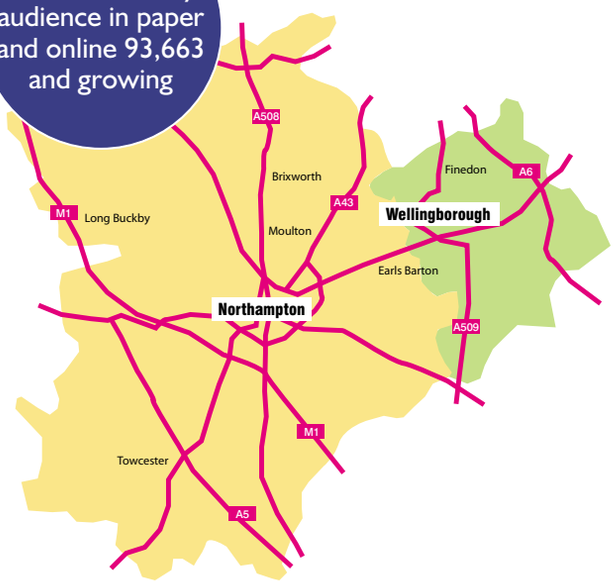

Herald&Post
PROPERTYNEWS

Printed in paper every week and online 24 hours a day, 7days a week

www.**northampton-news-hp**.co.uk

FeatureHOMES

Moulton £325,000

A fantastic opportunity to acquire this non estate four bedroom detached family home. Situated In one of Moulton's most sought after addresses, where property rarely becomes available. Indeed the sellers of this home have been in residence since its construction in the late 1970's. The accommodation comprises hall, living room, garden room, dining room, kitchen, inner hall, shower room, first floor landing, four bedrooms and a bathroom. Outside, the property is set back from the roadside behind trees with the front laid to block paving and a gravelled driveway leading to a single detached garage.

Jackson Grundy
01604 494600

West Hunsbury £320,000

Offered to the market is this rarely available four bedroom detached residence set in an exclusive development off Ladybridge Drive. The 'Mock Tudor' style property is presented in good decorative order and benefits from very good access to major road links and has double garage with off road parking for several vehicles. The property comprises, large spacious entrance hall, cloakroom, lounge, conservatory, dining room, kitchen, utility room and study. To the first floor four double bedrooms with en-suite shower to the master and family bathroom. Outside, low maintenance front garden leading to driveway and double garage. To the rear a private well maintained rear garden.

Your Move
01604 633272

Welcome. . .

The adventure starts here.
Choosing a new home is one of the biggest decisions you will ever have to make but with the help of the right agent it can be one of the most exciting and rewarding too. There is nothing quite like finding that special place, somewhere you feel like you own before you have put your foot in the door. And no-one wants you to find that special place more than the agents in the Herald and Post property section.
Their expertise and knowledge will open up a world of possibilities for you: from stylish town centre flats to spacious family homes. Northamptonshire can offer the very best in every walk of life: town and country, business and home.
The businesses on these pages will unlock it for you and make your next move as smooth and straightforward as it could possibly be.
So sit back with a nice cup of cha and have a flick through. You might be closer to your dream home than you think!

Warm regards,
James Costain

Published by Northampton Herald & Post. Contact us on 01604 614609 or by email us at james.costain@hpnorthants.co.uk

Ecton Brook £218,500

Situated in a quiet cul de sac is this very well presented EXTENDED four bedroom detached family home with separate reception rooms, refitted kitchen, radiator heating, off street parking and garage. The accommodation briefly comprises, entrance hall, lounge, kitchen/dining room, family room, utility room, cloakroom/w.c., master bedroom with en-suite shower, three further bedrooms and a family bathroom. Outside there are gardens to the front and rear. Located in an exclusive development in Ecton Brook within minutes of Great Billing way and easily accessible by the A45 westward to Northampton.

Your Move
01604 633272

Ecton Brook £149,995

A three bedroom detatched house offered for sale with vacant possession. The accommodation briefly comprises entrance porch, entrance hall, cloakroom, lounge/dining room, kitchen, first floor landing, three bedrooms, and bathroom. There are further benefits to include UPVC double glazing, off road parking, single garage and a wider than average plot with gardens to front and rear.

Millers
01604 239999

FeatureHOMES

Grange Park £194,995

An attractive, stone built three bedroom semi detached property that has been beautifully maintained by the current owner, who have also added a good size conservatory. The accommodation comprises entrance hall, WC, lounge, dining room, kitchen, conservatory, master bedroom with ensuite, two further bedrooms and a family bathroom. Outside are well tended front and rear gardens with matching stone garage and off road parking. Benefits to the property include UPVC windows and doors, gas radiator heating and excellent order.

Jackson Grundy 01604 862442

Spyglass Hill £725,000

Taking its name from Spyglass Hill Golf Course, Pebble Beach, California, which in turn comes from Robert Louis Stevenson's classic novel, Treasure Island. Legend maintains that Stevenson wandered the Spyglass area gathering ideas for his novels. Today it is just as famous, but this time for a collection of unique & stunning homes – one of which could be yours! 6 bedrooms / 4 bathrooms / 4 receptions / garaging / views / gardens / space.

Winkworth 01604 824854

Great Houghton £299,950

James Anthony offer for sale this spacious extended 4 bedroom detached family home in the sought after village of Great Houghton. The property itself is found towards the end of a cul-de-sac and has been vastly improved by the present owners. The accommodation comprises of entrance hall, study, w.c, lounge, extended kitchen dining room and a utility room to the ground floor. To the first floor lay four bedrooms with the master benefitting from en-suite shower room and the family bathroom. Externally there is a good sized enclosed rear garden with a good degree of privacy. Further floorplans and internal photos are available at www.jaea.co.uk & an internal viewing is highly recommended.

James Anthony
01604 750228

Duston £169,995

A very well maintained and extended three bedroom semi detached house, set in an established area. The property has benefitted from many improvements, some of which comprise, extended hall and cloakroom, refitted kitchen with fitted dishwasher and fridge, refitted three piece white family bathroom suite with shower over the bath, UPVC fascias and soffits and in the valuers opinion is offered in exceptionally good decorative order throughout. The accommodation comprises reception hall, cloakroom, lounge with feature fireplace and gas fire, dining room, kitchen, landing with doors to three bedrooms and a family bathroom. Outside, there are well tended front and rear gardens.

Jackson Grundy
01604 755757

FeatureHOMES

Kingsthorpe £134,995

We are pleased to offer this well presented semi detached bungalow situated very close to Kingsthorpes main shopping centre on an unusually generous plot. The accommodation comprises entrance hall, lounge with bay window, 19ft kitchen/dining room, two bedrooms and a bathroom. Benefits include gas radiator central heating, double glazing (where specified), an oversized garage and large gardens with a south-westerly aspect which offers potential for extension (subject to planning permission). Offered with no onward chain.

Jackson Grundy 01604 722197

Catthorpe £795,000

This recently renovated period property is offered for sale by Taylors Executive Homes. Parts of the property date back to the 18th Century, and whilst the home enjoys the benefit of significant extensions over the years, many character features are retained such as open beams, an open fireplace and ornate plastered ceilings and walls. There is impressive living space to the ground floor which offers a study/sitting room, dining room, drawing room, kitchen with utility and boot room, cloakroom and a spacious reception hall and lobby. Four bedrooms and family bathroom are offered to the first floor including a 22'8" x 16'1" master bedroom which enjoys a four piece ensuite and a dressing room. The second floor offers a fifth bedroom.

Taylors 01604 549874

Wootton Fields £329,995

A modern executive four bedroom detached property built by Twigden Homes. Situated in the popular area of Wootton Fields the accommodation briefly comprises Entrance Hall, Cloakroom/WC, Lounge, Dining Room, Study, Kitchen/Breakfast Room, Utility Room. To the first floor are Four Bedrooms with an En Suite to the Master Bedroom and Family Bathroom. There is a Double Detached Garage and a south facing rear garden. The property also offers uPVC double glazing, gas radiator central heating, kitchen with integrated appliances to include oven, hob, dishwasher and fridge. An early viewing is highly recommended.

Merrys
01604 767400

Abington £300,000

Open House Saturday June 22,11am - 2pm
No appointment needed! Anyone's invited to come and join a member of Haart Northampton to view your next home!
A very rare opportunity to own this beautifully presented three bedroom detached period property. A perfect family home with superb features boasting a large, well-lit sitting room, feature fireplace and built in sliding doors leading to the dining room. All three bedrooms prove very spacious, with built in wardrobes in the master bedroom. The Garage has an automatic up and over door and parking for one car in front, with additional workshop. Separate reception rooms; Conservatory looking out over the well presented garden.

Haart
01604 620631

TAYLORS
Executive Homes

SALES AND LETTINGS
TAYLORS EXECUTIVE HOMES NORTHAMPTON

Call us on 01604 549874

Associated with
JOHN D WOOD & CO.
In London since 1872

Successfully selling through our London connections

Northampton

- Six Bedrooms
- Three En-Suites
- Cellars
- Dining Room
- Stained Windows
- Oak Flooring

This very substantial Hawtin built house was constructed in 1939 of pebble dash rendered brickwork under a hipped tiled roof in good sized walled gardens.

£800,000

Isham

- Stone Built Barn Conversion
- Four Bedrooms
- Heated Swimming Pool & Sauna
- Converted Outbuilding with Planning
- Double Garage
- Re-fitted Kitchen & Bathroom

Set in the highly regarded village of Isham behind wooden electric gates, sits this stunning detached stone built barn conversion which has been substantially refurbished to a very high level.

£799,950

Horton

- Detached Family Home
- Three Floors
- Four Bedrooms
- Integral Double Garage
- Private Gardens
- Balcony

Set at the end of a private road is this unique four bedroom detached family home offering versatile split level accommodation over three floors.

£450,000

Wellingborough

- Detached House
- Cul-de-Sac Location
- Five Bedrooms
- Four Reception Rooms
- Four En-Suites
- Front & Rear Gardens

Individually built deceptively spacious executive style detached house situated in a prime cul-de-sac location.

£425,000

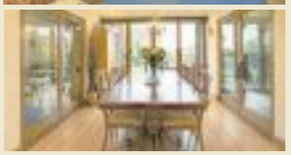

propertywide.co.uk Zoopla.co.uk rightmove.co.uk PrimeLocation.com

The Property Ombudsman

TAYLORS
Estate Agents

SALES AND LETTINGS

BRIDGE STREET 01604 549874

Little Billing **£339,995**

- Detached Three Storey Home
- Five Bedrooms
- Reception with French Doors
- Open Plan Kitchen/Breakfast Room
- Juliette Balcony
- Off Road Parking

Cogenhoe **£165,000**

- No Onward Chain
- Large Carport
- Detached Garage
- Three Bedrooms
- In Need of Modernisation
- Front & Rear Gardens

Northampton **£215,000**

- Four Bedroom Detached House
- Solar Panels & Feature Inglenook
- Lake to Rear of Property
- Front & Rear Gardens
- Driveway & Garage
- Sought After Cul-de-Sac Location

Northampton **£205,000**

- Mid Terraced Property
- Well Presented
- Three Bedrooms
- Open Plan Lounge/Diner
- Separate Dining Room
- Converted Cellar

Northampton **£130,000**

- End Terrace Property
- Two Bedrooms
- Lounge & Kitchen
- Bathroom
- Front & Rear Garden
- Two Allocated Parking Spaces

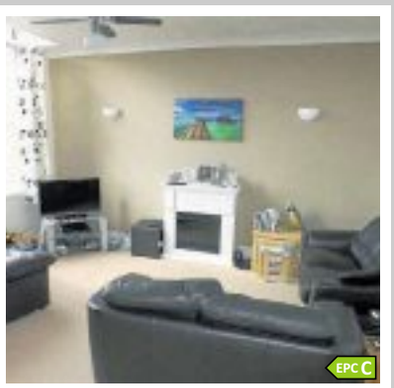

Northampton **£120,000**

- Large Converted Property
- Open Plan Lounge/Diner
- Two Large Bedrooms
- Secure Communal Access
- Large Newly Installed Bathroom
- Lots of Character Features

Northampton **£115,000**

- Mid Terrace Property
- Three Bedrooms
- Utility Area
- Downstairs WC
- En-Suite
- Driveway

Northampton **£115,000**

- Three Storey Home
- Five/Six Bedrooms
- Kitchen
- Dining Room
- Lounge
- Study

taylorsestateagents.co.uk propertywide.co.uk Zoopla.co.uk PrimeLocation.com rightmove.co.uk The Property Ombudsman SALES

A UNIQUE PERSPECTIVE ON BUYING, RENTING AND SELLING HOMES.

Winkworth

Church Walk, Great Billing **£515,000**

CLEVER COMBINATION OF CHARACTER & CONTEMPORARY. Totally refurbished providing a stunning 21st century home in a period property. Words cannot do justice - this needs to be seen - and in perfect peaceful location. EPC Rating C.

Brockhall Road, Flore **£439,000**

SO MUCH SPACE - SO HOW WILL YOU USE IT. Annex potential is evident in this 5 double bedroom bungalow, situated on substantial corner plot with multi-car parking and HEATED INDOOR POOL. EPC Rating E.

Main Road, Upper Stowe **£425,000**

LOCATION - PRESENTATION - VALUE. THIS HOUSE TICKS EVERY BOX. Picturesque village, stunning bespoke kitchen, superb summer (& winter) room, beautiful landscaped gardens and spacious accommodation. EPC Rating E.

Wootton Hall Park, Northampton **£300,000**

UNIQUE LOCATION SEEKS UNIQUE BUYER. Great 4 bedroom family home at end of private road. Well presented handsome house with southerly garden, conservatory, double garage & plans to extend (stpp). EPC Rating D.

Berrydale, Rectory Farm **£320,000**

BEAUTIFUL BERRYDALE BUNGALOW - a BARGAIN. Superb 4/5 bedroom detached home at the end of quiet close. On market with more than 1 agent, but call Winkworth for the best deal to include garden equipment & some furniture. EPC Rating D.

The Croft, Hanging Houghton **£295,000**

AMAZING VALUE - SEEING IS BELIEVING. This 3/4 bedroom detached family home is situated in a quiet cul-de-sac location within the popular village of Hanging Houghton. Look - complete with INDOOR SWIMMING POOL! EPC Rating E.

Glebe Close, Holcot **£279,000**

QUIET VILLAGE LOCATION - GREAT COUNTRYSIDE VIEWS. A cleverly extended 5 bedroom detached home, with sociable lounge, family room, separate dining and great kitchen, off road parking & garage. EPC Rating D.

Berry Close, Rothersthorpe **£725 pcm**

RARE ROTHERSTHORPE RENTAL. Located on a quiet close in this charming village, a delightful 3 bedroom house is available for immediate occupancy. Overlooking fields toward the church at the rear. Berry Close represents a great opportunity to enjoy the rural lifestyle.

SAFE AGENT | Ombudsman Services | rightmove.co.uk

NORTHAMPTON | 01604 824854

northampton@winkworth.co.uk | twitter: **@NorthamptonWink**

Scan this code to download the Winkworth iPhone app

winkworth.co.uk/northampton

OFFICES IN LONDON, THE COUNTRY AND OVERSEAS. SEE THINGS DIFFERENTLY

James Anthony
ESTATE AGENTS

FEATURE PROPERTY

Ecton Brook **£179,995**

A much improved and modernised four bedroom detached family home in this modern residential development within Ecton Brook. The home benefits from a large refitted kitchen, separate reception rooms, refitted bathroom and w.c. Further benefits include an enclosed rear garden and driveway with parking for 4+ vehicles.

Milton Malsor **£389,995**

An impressive 5/6 bedroom detached family home within the sought after village of Milton Malsor. The accommodation comprises of entrance hall, study, w.c, lounge, conservatory, kitchen and dining room to the ground floor. To the 1st floor lay 4 bedrooms and the family bathroom. To the 2nd floor lay the master with en-suite and bedroom 6/dressing room.

Great Houghton **£299,950**

An extended 4 bedroom detached home within a cul-de-sac in this sought after village. The accommodation comprises of entrance porch, entrance hall, study, downstairs cloakroom, lounge, kitchen/diner and utility room to the ground floor. To the first floor lays 4 bedrooms with the master benefitting from en-suite facilities and a family bathroom. Early viewing essential.

Moulton **£219,995**

A modern, extended & much improved four bedroom detached family home. The accommodation comprises of Entrance hall, w.c, lounge, dining room, kitchen/breakfast room and utility room to ground floor. To the first floor lay the family bathroom and four bedrooms with the master benefitting from en-suite facilities. Viewing highly advised.

Garrick Road, Abington **£199,995**

A mature double bay fronted terrace home within this most sought after street within close proximity to Abington Park. The accommodation comprises of Through hallway, kitchen, utility area and three reception rooms to the ground floor. To the first floor lay three double bedrooms and bathroom. There is a further attic room.

The Mounts **£129,995**

A unique 2 bedroom freehold conversion within close proximity to Northampton town centre. The accommodation briefly comprises of, Entrance hall, downstairs w.c, and open plan kitchen/dining and living area to ground floor. To the first floor lay 2 bedrooms and a bathroom. Externally there is a double width garage.

NN1 **£157,500**

A mature mid terrace property situated close to The Racecourse public park. The accommodation briefly comprises entrance hall, lounge, dining room, kitchen/breakfast room, cellar, three double bedrooms and bathroom. Further benefits are double glazing, gas radiator central heating and gardens to front & rear.

Standens Barn **£114,995**

A 2 bedroom bungalow in excellent order throughout. Additional benefits include an entrance porch and a brick and upvc built conservatory which leads onto a low maintenance rear garden. We are informed that there is no onward chain.

Southfields **£79,995**

A two bedroom mid terrace home which offers great value for a first time or investment purchase. The spacious accommodation comprises of entrance hall, through lounge/diner and kitchen to the ground floor. To the first floor lay 2 bedrooms, bathroom and separate w.c. Further benefits include double glazing and enclosed rear garden.

01604 750 228 | enquiries@jaea.co.uk | www.jaea.co.uk

YOUR MOVE
Hobin Roberts

Abington
01604 217222
309 Wellingborough Road

Duston
01604 591066
60 Main Road

Kingsthorpe
01604 718392
81 Harborough Road

Northampton
01604 629835
19 Bridge Street

PrimeLocation.com

rightmove.co.uk

Zoopla.co.uk

The Property Ombudsman

Northampton Sales **01604 633272**

Chapel Row, Great Billing **£145,000**

Situated in Great Billing Village is this beautiful three storey, two bedroom character cottage with many period features throughout and en-suite bathroom to the master bedroom. The accommodation briefly comprises, lounge, kitchen/dining room and shower room on the ground floor. On the first floor there is a bedroom and a spiral staircase leads to the second floor bedroom and en-suite bathroom. Outside there is a private secret garden, further communal garden's and various outbuildings. EPC F

Northampton Sales **01604 633272**

Berrydale, Northampton **£320,000**

An extremely well presented spacious four/five bedroom detached bungalow set in this established cul de sac location. The property benefits, double garage with electric doors, ample off road parking and a refitted kitchen/dining room. The accommodation briefly comprises entrance hall, lounge, kitchen/dining room, master suite with en-suite bathroom and dressing room, three double bedrooms with fitted wardrobes and refitted shower room. Outside you will find a block paved driveway and gardens to the front and rear. Viewings are highly recommended and strictly via appointment. EPC D

Northampton Sales **01604 633272**

Chelmsford Close, Sandringham Gardens **£159,995**

A well presented three bedroom detached home with accommodation comprising entrance hall, lounge, kitchen/dining room, cloakroom/w.c., master bedroom with en-suite, two further bedrooms and a family bathroom. Outside there are gardens to the front and rear. Awaiting EPC D

Northampton Sales **01604 633272**

Goose Island, Billing Aquadrome **£86,500**

Set over looking neighbouring lake is this fantastic 'Cosmo' style detached bungalow. The property comprises open plan lounge/kitchen/dining room with view's over neighbouring lake, there's two large bedrooms with en-suite shower room to the master and a family bathroom.

Northampton Sales **01604 633272**

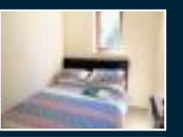

Woodpecker Way, East Hunsbury **£65,000**

Situated in the sought after residential location of East Hunsbury is this one bedroom second floor apartment. The accommodation comprises of entrance hall, lounge, kitchen, bedroom and bathroom. Outside there is communal gardens and allocated off road parking. EPC C

Northampton Sales **01604 633272**

Newlife Apartments **£37,500**

Located in Northampton Town Centre is this 50% shared ownership apartment. Internally the accommodation briefly comprises communal entrance, lift to all floors, entrance hall, open plan living room/kitchen area, two bedrooms and a family bathroom. EPC B

ATTENTION FIRST TIME BUYERS

Mortgage Scheme that will PAY YOUR STAMP DUTY FOR YOU!

Are you trying to buy your first home, but find that you are struggling with the costs involved?
We have some great news for you; help is at hand for all First Time Buyers!

For a limited time, a mortgage scheme is available that will PAY YOUR STAMP DUTY FOR YOU!
That's right, you buy, they pay! The saving can be up to £2,500, depending on the purchase price.

This is a great offer and you can be sure that this offer will not be around for long!

To find out more, and to book an appointment, call Adviser Bobby Rees from Linear Financial Solutions on 01604 633272, or call into Your Move Hobin Roberts, 19 Bridge Street, Northampton.

This offer is available for first time buyers who fall into the 1% stamp duty bracket (property purchase price between £125,001 and £250,000) – on selected products for a limited period only.
The payment made for the Stamp Duty will equate to between £1,250 and £2,500 and will be made to the conveyancer on completion.

Your home may be repossessed if you do not keep up repayments on your mortgage.
There may be a fee for mortgage advice. The precise amount will depend on your circumstances, but we estimate that it will be £299.
Linear Financial Solutions is an Appointed Representative of Pink Home Loans. Pink Home Loans is a trading name of Advance Mortgage Funding Limited.

Figures speak volumes!

Our Northampton office has excelled and achieved some great results, with last week's sales hitting an incredible high. The proactive approach adopted throughout Your Move Hobin Roberts pays dividends showing that even in a difficult market, hard work and dedication gets results.

Fronted by Branch Manager Sam Throw, our Bridge Street office continues to build on this success. Our teams are driven and collectively believe in Your Move Hobin Roberts as a brand. We know exactly what we can do with our unique in house systems, network of branches and comprehensive marketing tools at our disposal. We have the edge over our competitors and Sam's team are proof of that.

Whilst our negotiators are definitely competitive, they pull together to deliver outstanding performances. We are proud to have Leigh Mason on our side. Leigh is an experienced valuer and brings with him a wealth of industry knowledge and expertise. Senior Sales Negotiator David Lenton has set the bar high and continues to deliver exceptional results. Aneta Garbarz, who speaks fluent Polish, will shortly be celebrating her first anniversary with the company, she hit a hat trick recently, selling 3 properties in the same street in very quick succession! Following in David and Aneta's footsteps is no easy task but new recruits Josh Hughes and Fern Shirreff are quick to learn and have already negotiated sales in their first few weeks. With Sam Throw at the helm and under the guidance of such an experienced team we know they will thrive.

YOUR MOVE
Hobin Roberts

Sam Throw Branch Manager

Sam Throws Down the Gauntlet

And challenges the team to produce results in a difficult market.

Bridge Street is a hive of activity and is also home to our property management department made up of Karen Coleman, Andrew Crook and Gareth Powell who work tirelessly to ensure our landlords and tenants are well looked after.

Meet the Bridge Street Sales and Lettings team and see how you can benefit from our experience and "can do" attitude.

We know what we can do. Call us on
01604 633272
and share in our success.

©LW

YOUR MOVE
Hobin Roberts

Abington
01604 217222
309 Wellingborough Road

Duston
01604 591066
60 Main Road

Kingsthorpe
01604 718392
81 Harborough Road

Northampton
01604 629835
19 Bridge Street

PrimeLocation.com

rightmove.co.uk

Zoopla.co.uk

The Property Ombudsman

Duston **01604 591066**

Upton Grange **£135,000**

A modern two bedroom semi detached property situated in a cul de sac location in the popular area of Upton Grange offering great access to the M1 and A43. The property has features to include neutral decor, gas radiator heating, double glazing, fitted kitchen, a low maintenance rear garden with decked area and a driveway providing off road parking for several vehicles. Please call now to arrange your viewing. EPC Rating C.

Kingsthorpe **01604 718392**

Spring Park **£225,000**

Situated in the popular Spring Park estate this 'Heyford' style property has been heavily extended and presented immaculately. The house offers flexible living accommodation with the highlights being a 23 foot lounge/diner and a 23 foot kitchen/diner. Upstairs there are three double double bedrooms with the master benefiting from a built in Shower. The property also boasts a spacious fitted bathroom. The property's position is well placed fo local amenities as well as being a short drive from villages and countryside. In our opinion a one off property that needs to be viewed to be appreciated. EPC Rating C.

Duston **01604 591066**

Kings Heath **£127,000**

A three bedroom property which has undergone an extensive refurbishment programme to include refitted kitchen and bathroom and redecoration throughout. Further features include gas radiator heating, double glazing where specified and a good size rear garden. EPC Awaited.

Kingsthorpe **01604 718392**

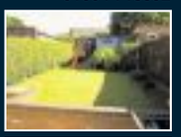

Kingsley **£169,995**

A great opportunity for buyers looking for a three/four bedroom property presented in a lovely decorative order. The property has a bay fronted lounge, a well appointed kitchen / diner with integrated appliances with patio doors to the garden with a garage to the rear. Awaiting EPC.

Duston **01604 591066**

Duston **£159,995**

A well presented two/three bedroom semi detached dormer bungalow situated in a cul de sac location within Duston. With features to include double glazing, gas radiator heating, refitted kitchen and shower room, en suite WC, rear garden with workshop and garage. EPC Awaited.

Kingsthorpe **01604 718392**

Kingsthorpe Village **£165,000**

Positioned in the heart of the highly desirable Kingsthorpe village overlooking the green is this larger than average two bedroom semi-detached bungalow. Rarely available to the market it provides and opportunity of village and access to the local amenities. EPC Rating D.

Duston **01604 591066**

Duston **£135,000**

A superbly presented builder refurbished two bedroom semi detached bungalow offered for sale with no upward chain. The property has features to include gas radiator heating, double glazing where specified and refitted kitchen measuring in excess of 19ft. To the front of the property there

Kingsthorpe **01604 718392**

Queens Park **£159,995**

Offered to the market with no upward chain a three bedroom family home in a popular area. The accommodation is set over three floors is both spacious and flexible. Over the remaining floors lie three double bedrooms a family bathroom and en suite shower room. Awaiting EPC.

Abington 01604 217222

Bostock Avenue £299,995

This stunning family home is complete with all the character you would expect to find in a Victorian terrace property. The ideal family home property boasts six bedrooms one featuring with a en-suite shower room. The accommodation comprises of entrance hall, three reception rooms, cellar, family bathroom, shower room and landscaped low maintenance rear garden. The property also benefits from from restored Victorian features, original sash windows and gas radiator central heating. Viewing is highly recommended. EPC:D

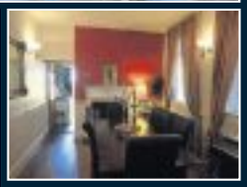

Abington 01604 217222

St Georges Avenue £239,995

A well presented four bedroom detached family home which is situated in Kingsley. The property has been updated and well maintained by the current owners. The property features a large open plan living room, dining room and kitchen. The dining area has French doors to the rear garden and the kitchen is fitted in a range of units with complementing work surfaces and tiling. The first floor benefits from four bedrooms and family bathroom with four piece suite. The front garden is mainly block paved and provides ample off road parking and access to the single garage. EPC:D

Abington 01604 217222

Abington Grove £139,995

We are pleased to offer a two bedroom bay fronted property located in the popular area of Abington. The property features two double bedrooms and family bathroom along with a cellar. The property is offered for sale with no upper chain. EPC:E

Abington 01604 217222

Queenswood Avenue £144,995

A two bedroom detached bungalow located in Boothville. The accommodation comprises of entrance hall, lounge, large inner hallway/reception area, kitchen, two bedrooms and a bathroom, garage and a good size rear garden. EPC:TBC

Abington 01604 217222

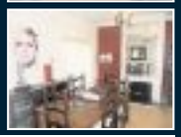

Monks Park Road £209,995

A superb three storey property located in Abington. The accommodation comprises of entrance hall, lounge,dining room, modern kitchen, The property features three double bedrooms with the master featuring a en-suite. Externally there is a rear garden and a single garage. EPC:D

Abington 01604 217222

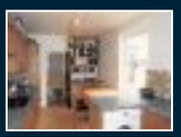

Adams Avenue £184,995

A three bedroom property located in Abington. The ground floor comprises of hallway, lounge/dining room, kitchen/breakfast room and rear lobby. The first floor comprises of three bedrooms and a family bathroom. The property benefits from PVCu double glazing. EPC:D

Abington 01604 217222

Highlands Avenue £149,950

A semi detached property located in Parklands. The accommodation comprises of entrance porch, kitchen, lounge/dining room, ground floor bathroom, ground floor bedroom and two bedrooms on the first floor. Front and rear gardens and a single garage.

Abington 01604 217222

Stanton Avenue £159,995

A semi-detached bungalow located in Spinney Hill. This property features a extended kitchen diner which makes it ideal for entertaining family and friends. Over looking the garden is the lounge/dining room. The property benefits from off road parking and a garage to the rear. EPC:D

Abington 01604 217222

Coppice Drive £156,500

A semi detached bungalow located in Parklands. The accommodation comprises of entrance porch and hall, lounge, kitchen, two bedrooms and bathroom. The property also features Upvc double glazing, gas radiator central heating and a single garage. EPC:D

Abington 01604 217222

Garrick Road £164,995

A three bedroom property located close to Abington Park. The accommodation comprises of entrance hall, lounge with sliding doors to the dining room and kitchen. To the first floor there are three double bedrooms and shower room EPC:D

Abington 01604 217222

Kettering Road North £149,995

A detached bungalow situated in this popular cul-de-sac within Spinney Hill. The property has accommodation that comprises of entrance hall, lounge, kitchen, two double bedrooms and a bathroom. EPC:D

Abington 01604 217222

Galliard Court £89,995

A fantastic apartment in Abington The property is immaculately presented and features off road parking. The property benefits an open plan living/kitchen area and two bedrooms. EPC:C

Abington 01604 217222

Holly Road £119,995

A two bedroom first floor apartment situated in an Old School House. The accommodation comprise's of communal entrance hall with stairs rising to just two apartments, entrance hall, open plan living room with modern kitchen. EPC: C

Possibly the best Independent Estate Agents in Northampton . . .

Berrydale — Well Presented

- Four Bedrooms
- Detached Bungalow
- Double Garage
- Large lounge
- Kitchen & Dining
- En Suite Bathroom
- Dressing Room
- EPC Rating:

£320,000

Collingtree Park — New Price

- Five Bedrooms
- Executive Detached
- Double Garage
- Five Receptions
- Two En Suites
- Dressing Room
- Utility Room
- Energy Rating: D

£565,000

Ecton Brook — Well Presented

- Two Bedrooms
- Detached House
- Single Garage
- Lounge/Dining Room
- Off Road Parking
- Rear Garden
- Gas Radiator Heating
- Energy Rating: D

£124,995

Ecton Brook — New Price

- Four Bedrooms
- Detached House
- Beautifully Refurbished
- Cloakroom
- Utility Room
- Family Room
- En Suite
- Energy Rating: D

Refurbished & Extended £218,500

Cherry Lodge — New Price

- Three Bedrooms
- Detached
- Good Condition
- Kitchen/Diner
- Off Road Parking
- UPVC Double Glazing
- Gas Radiator Heating
- Energy Rating: D

£144,995

Boothville

- Two Bedrooms
- Semi Detached
- Extended Bungalow
- Gas radiator Heating
- Double Glazing
- Garage
- Rear Garden
- Energy Rating: D

£149,950

Northampton

- Five Bedrooms
- Detached House
- Cloakroom
- Utility Room
- Seperate Dining Room
- Two En Suites
- Single Garage
- Energy Rating: D

£224,995

URGENTLY WANTED

Terraced houses in and around the town centre for waiting first time buyers and cash buyers. Please call us to arrange a no obligation market appraisal.

Town Centre

- Two Bedrooms
- Warehouse Conversion
- Spacious Property
- Lounge/Dining Room
- Gas Radiator Heating
- Secure Parking
- Close To Station
- EPC Rating: C

£115,000

URGENTLY WANTED

Detached houses in the NN4 post code areas for waiting sold buyers. Please call us to arrange a no obligation market appraisal.

The Old Gatehouse, 25 Victoria Promenade, Northhampton NN1 1HB. t: 01604 239999 www.millers-ea.co.uk

WE ARE CURRENTLY NO.1 GOOGLE RANKED WHEN SEARCHING "REVIEW NORTHAMPTON AGENTS"

NOT ALL ESTATE AGENTS ARE THE SAME!

BUT DON'T JUST TAKE OUR WORD

CUSTOMER REVIEWS*

Residential, Terrace House, Kingsthorpe, Northampton.

"Excellent service from Millers on our first time purchase. Victor addressed all of our issues professionally and promptly! "

Two bedroom bungalow in a desirable village

"despite not been a great lover of estate agents millers were a pleasure to work with and would definitely use them in the future"

Semi detached bungalow in residential area of Abington Vale, Northampton

"I was recommended to use Millers by Mum's next door neighbour.

Mr Kondracki of Millers was very professional in his approach and that is why I chose him when he came round to Mum's house. Mum would have liked him.

The other agent I did not use was "a bit of a wide boy".

Mr Kondracki and his colleagues were very helpful, polite and always returned my telephone calls. I would use them again.

Many thanks".

Detached property in West Hunsbury, Northampton

"As far as we are concerned Millers dealt with the sale of the property in a most professional way".

*REVIEWS CAN BE FOUND AT www.referenceline.com

referenceline

Millers ESTATE AGENTS

Millers Estate Agents | The Old Gatehouse | 25 Victoria Promenade | Northampton | Northamptonshire | NN1 1HB

01604 239999

www.millers-ea.co.uk

merrys

sales
lettings
town & country

Wootton Fields Centre Wootton Hope Drive
Wootton Fields Northampton NN4 6DY

T. 01604 767400
F. 01604 767443
W. www.merrys.co.uk

WOOTTON FIELDS £199,995

NEW

A David Wilson built three double bedroom end of terrace property presented in excellent condition throughout. The accommodation comprises entrance hall, cloakroom, lounge, dining room, kitchen, conservatory, two bedrooms to the first floor with the main bathroom and master bedroom to the second floor with en-suite shower room. Externally are front and rear gardens and a single garage. The property also offers Upvc double glazing, gas radiator heating and kitchen with built in appliances. An early viewing is highly recommended.

WAKES MEADOW £199,950

NEW

Merrys are please to offer this spacious modern detached property with accommodation comprising entrance hall, downstairs shower room, lounge, dining room, kitchen, four bedrooms and a bathroom. Outside are front and rear gardens and driveway offering parking for several cars leading to a single garage. Further benefits include uPVC double glazing and gas radiator heating. Viewing Recommended.

WOOTTON £203,000

NEW PRICE

Situated within the ever popular area of Wootton is this four bedroom three storey end of terrace town house offering spacious family living accommodation which comprises entrance hall, cloakroom/WC, bedroom four, garden/study room, utility room. The first floor comprises, lounge/dining room. kitchen/breakfast room and to the second floor lay three bedrooms, en-suite shower room and a family bathroom. Externally are gardens to the front and rear and a single garage.

WOOTTON £269,995

NEW

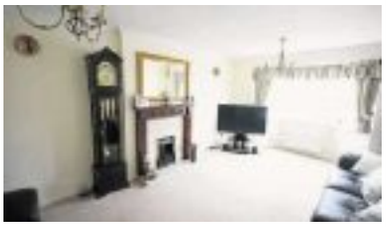

A most impressive David Wilson built four bedroom detached property situated within this sought after location. The spacious accommodation comprises entrance hall, lounge, dining room, kitchen/breakfast room, utility room, cloakroom WC, four bedrooms, en-suite shower room and family bathroom. Externally are gardens to the front and rear, driveway and single garage. The property also offers gas radiator central heating, uPVC double glazing, re-fitted kitchen with integrated four ring gas hob, double oven, dishwasher and washing machine, all the bedrooms have built in wardrobes. An early viewing is highly recommended.

WOOTTON £252,500

NEW PRICE

A well presented modern four bedroom detached property situated within this most sought after location. The accommodation comprises entrance hall, lounge, dining room, conservatory, kitchen, utility, cloakroom/WC, playroom/study (formally garage), four bedrooms, en-suite shower room and family bathroom. Externally are gardens to the front and rear with off road parking.

SIMPSON MANOR £319,995

NEW

Situated within this popular residential location is the modern five bedroom detached property offered for sale with no chain. The accommodation comprises entrance hall, cloakroom/WC, lounge/dining room, kitchen, utility room, five double bedrooms, en-suite shower room and a family bathroom. Externally there is a large frontage with off road parking for several vehicles (potential to erect additional garage subject to planning permission), double garage and well tended garden to the rear. The property also offers gas radiator central heating, kitchen with built in appliances, an early viewing is highly recommended.

GRANGE PARK £325,000

NEW

An impressive five bedroom 3 storey town house situated within this sought after location. The accommodation offers lounge, conservatory, kitchen/diner, utility, cloakroom/WC, three first floor bedrooms, en-suite shower room, bathroom, two second floor bedrooms and a shower room. Externally are well tended gardens and a double detached garage. The property also offers double glazing, gas central heating, kitchen with integrated appliances. Viewing recommended.

WOOTTON FIELDS £329,995

NEW

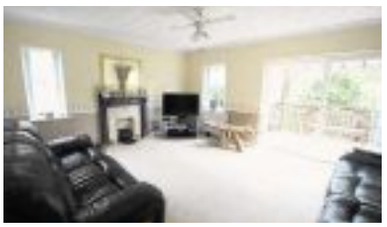

A modern executive four bedroom detached property built by Twigden Homes. Situated in the popular area of Wootton Fields the accommodation briefly comprises Entrance Hall, Cloakroom/WC, Lounge, Dining Room, Study, Kitchen/Breakfast Room, Utility Room. To the first floor are Four Bedrooms with an En-Suite to the Master Bedroom and Family Bathroom. There is a Double Detached Garage and a south facing rear garden. In the agent's opinion the property is offered in good decorative order and early viewing is advised.

See our full property listing
at **www.merrys.co.uk**

Stephen Casey

Liam Donovan

Jamie Stiff

modern marketing
traditional values
local knowledge

JACKSON GRUNDY
ESTATE AGENTS

www.jackson-grundy.co.uk

JACKSON GRUNDY
The Village Agency

01604 624900 www·jackson-grundy·com

NEW

This impressive and spacious five bedroom family home is spread across four floors and is situated opposite Abington Park. The accommodation comprises entrance hall, cloakroom/WC, lounge and dining room, kitchen/family room and utility room The lower ground floor is divided into three rooms and currently used as home office/studio space and shower room. Upstairs there are four first floor bedrooms with bedroom two boasting an ensuite shower room, family bathroom and second floor master bedroom with a stylish ensuite. Outside the enclosed front and rear gardens are mainly laid to lawn and vehicular access to the double garage and gated parking is gained via a rear service road.

ABINGTON £499,000 EPC:

NEW

This extended and well presented five bedroom detached family home is located in a cul-de-sac and sits on a plot of approx 1/3 acre and benefits from two ensuites and three reception rooms. Comprises entrance hall, cloakroom/WC, lounge, dining room, study, kitchen/breakfast room, side hall, utility room, master bedroom with ensuite/dressing room plus a further dressing room, bedroom two also has a ensuite and there are three further bedrooms and a family bathroom. Outside there are gardens to front and rear and a driveway leads to the double garage.

WEST HUNSBURY £449,000 EPC:

modern marketing · traditional values

This four bedroom detached family home is located in a quiet cul-de-sac. The total plot is approximately 1/4 acre and backs onto open countryside. Entrance hall, WC, lounge, dining room, breakfast room, kitchen, utility and a study. To the first floor is bedroom one with ensuite, there are three further double bedrooms and a bathroom. A large frontage with driveway leading to a double garage. The south facing rear garden is mainly laid to lawn.

LITTLE BRINGTON £475,000 EPC: D

OPEN DAY SATURDAY 15TH JUNE 11-2PM. An attractive stone built property originally comprising porch, cloakroom/WC, entrance hall, dining room opening to the lounge, family room and fitted kitchen. To the first floor, the master has a wet room, bedroom two has a Juliet balcony and Jack & Jill bathroom, two further bedrooms, a shower/utility room and a light study area. To the outside is an enclosed rear garden with lawn and patio, detached rear garage with full power.

BOZEAT £385,000 EPC: D

A three bedroom Grade II listed character cottage dating back to the 15th Century and now a stylish, characterful home featuring a 23ft kitchen/breakfast room with beautiful staircase to a vaulted galleried landing, old pine doors, an open fireplace and ceiling beams. Entrance hall, lounge, dining room, kitchen/breakfast room, master bedroom with en-suite, two further bedrooms, bathroom, driveway behind wooden gates and a garden with lovely rear views across countryside.

RAVENSTHORPE Guide Price £300,000 EPC: E

A Grade II listed 17th Century period house of Northamptonshire stone with a thatched roof. Comprising dining hall with fireplace, inner hall, sitting room with log burner, family room, large conservatory, bathroom, farmhouse style handmade kitchen/breakfast room, utility room, four bedrooms and a large four piece en-suite bathroom/dressing room. Outside is an enclosed front garden, south facing lawned rear garden with large terrace and a rear gated driveway.

LONG BUCKBY GUIDE PRICE £475,000 EPC: D

JACKSON GRUNDY ESTATE AGENTS

www.jackson-grundy.com

EARLS BARTON EPC: D £285,000

An executive style four bedroom modern detached house nicely positioned in a no through road. Benefits from gas radiator heating, replacement UPVC double glazed windows and doors. Comprises entrance hall, cloakroom, study, lounge, conservatory, dining room, kitchen, utility room, master bedroom with en-suite shower room, three further bedrooms and a bathroom. Outside are front and rear gardens, block paved driveway and a detached double garage.

Earls Barton T: 01604 810933

THE HEADLANDS EPC: D £159,995

An extended three bedroom semi detached family home comprising entrance hall, a lounge/dining room measuring 30ft in length with double doors leading out to the rear garden and a kitchen breakfast room which has been refitted and measures 20ft in length. Upstairs are three bedrooms and a large family bathroom which benefits from a four piece suite. Outside is a rear garden with a south westerly aspect and a front garden.

Abington T: 01604 231111

LITTLE HOUGHTON EPC: C £299,995

A rarely available four bedroom semi-detached property that backs onto open fields which comprises entrance hall, lounge, kitchen/dining areas, WC, utility room, four bedrooms, en-suite to bedroom one and a family bathroom. To the front there is off road parking which in turn leads to the single garage. The rear garden has patio and lawn areas and backs on to open fields. This is a unique opportunity to acquire a rarely available family home in a very individual position.

Northampton T: 01604 633122

SCALDWELL EPC: E £185,000

An opportunity has arisen to acquire this unique Grade II listed home, in need of some cosmetic attention. There are many character features to include high ceilings and sash windows. Comprises entrance hall, kitchen/breakfast room, utility room, downstairs WC. First floor lounge, bedroom two and bathroom, with the master bedroom being on the second floor. Outside there is a stone storage barn and designated off road parking. No onward chain.

Moulton T: 01604 494600

LONG BUCKBY EPC: D £305,000

A rarely available four bedroom detached house situated on the edge of the village with lovely countryside views. The property has a large entrance hall, cloakroom, lounge, dining room and kitchen/breakfast room, four bedrooms and a bathroom. Further benefits include UPVC double glazing where specified and radiator heating. Outside, there is a driveway providing off road parking for two cars. double garage and an 85' rear garden backing onto fields.

Long Buckby T: 01327 842093

MILTON MALSOR EPC: E £274,995

An extended stone and brick four bedroom cottage, set on a good size plot and pleasantly situated in the heart of Milton Malsor. Accommodation comprises dining room, lounge, kitchen/breakfast room, utility room, cloakroom/WC, four bedrooms and bathroom. Outside there is a large south facing rear garden, off road parking to the side of the property and a single garage. Further benefits include gas radiator central heating, UPVC double glazed windows and offered for sale with no onward chain.

Roade T: 01604 862442

KINGSTHORPE EPC: C £249,995

A modern four bedroom detached property rarely available in Kingsthorpe, backing onto Kingsthorpe Golf Course. Comprises entrance hall, lounge, UPVC conservatory, dining room, study, kitchen/breakfast room and utility. Upstairs are four bedrooms, two with ensuite shower rooms and a family bathroom. Benefits include gas radiator heating, UPVC double glazing, a large frontage leading to a detached double garage and an enclosed rear garden. No chain.

Kingsthorpe T: 01604 722197

DUSTON EPC: E £124,995

An extended two bedroom semi detached bungalow finished to a high standard, boasting features to include refitted kitchen, refitted bathroom, UPVC double glazing, neutral decor and flooring and established rear garden with patio and brick shed. Comprising entrance hall, lounge, kitchen/dining room, bathroom and bedrooms. Additional features include gas radiator central heating, UPVC guttering and fascias, off road parking and no onward chain.

Duston T: 01604 755757

NORTHAMPTON EPC: E £285,000

Presented in excellent decorative order throughout this individual detached bungalow comprises two ample double bedrooms, lounge, snug/dining room, fitted kitchen, breakfast room/study and family bathroom. There are generous and attractive gardens to front and rear and a gravel driveway providing off road parking for several vehicles. Further benefits include gas central heating and UPVC double glazing (where specified). No onward chain,

Kingsley T: 01604 715000

YELVERTOFT EPC: £195,000

A very appealing three bedroom semi detached house with a ground floor extension and lovely plot. Inside, there is a hall, lounge, dining room, quality conservatory, kitchen/breakfast room, large utility room and bathroom. One the first floor are three bedrooms and a shower room. Outside, there is parking for three or four cars, garage, carport and a really pretty rear garden with summerhouse. The property has oil fired central heating and UPVC double glazing where specified.

Long Buckby T: 01327 842093

modern marketing · traditional values

DUSTON EPC: E **£154,995**

A three bedroom house boasting UPVC double glazed windows and doors (where specified), gas radiator central heating UPVC fascia s and soffits, good size enclosed rear garden, driveway with off road parking for three cars leading to a garage with brick shed to the rear and downstairs W.C. The accommodation comprises hall, cloakroom, sitting room with fireplace, lounge/dining room, kitchen, landing with doors to three bedrooms and family bathroom.

Duston T: 01604 755757

SPINNEY HILL EPC: E **£124,995**

A well maintained dormer style bungalow with two bedrooms, situated on a quiet road in the sought after area of Spinney Hill. Comprises porch, hall, lounge diner with bay window, fitted kitchen, conservatory, double bedroom and shower room to the ground floor, whilst upstairs a loft conversion providing a master bedroom. Externally a block paved driveway provides off road parking to the front of the property and there is also an attractive enclosed garden to the rear.

Kingsley T: 01604 715000

QUEENS PARK EPC: **£149,995**

A deceptively spacious Victorian terraced house situated on this popular road overlooking an attractive church to the front. Comprises entrance hall, lounge/dining room, 19ftkitchen/breakfast room, rear lobby with utility space, cloakroom, cellar, three double bedrooms and a family bathroom. The property benefits from gas radiator central heating, UPVC double glazing (where specified) and a larger than average rear garden with a southerly aspect.

Kingsthorpe T: 01604 722197

DELAPRE EPC: D **£152,500**

A three bedroom semi-detached family home with a 100ft long rear garden. The accommodation comprises entrance hall, lounge with bay window, kitchen/dining room, three bedrooms and the family bathroom. At present the property has a front garden however the provision has been made for off road parking by way of a dropped kerb recently done by the Beal authorities. The rear garden has a patio, lawned areas and is approximately 100ft in length.

Northampton T: 01604 633122

MOULTON EPC: E **£314,950**

A lovely detached bungalow in the popular district of Moulton. Further benefits include UPVC double glazing, gas radiator central heating, alarm system and newly fitted doors, floor coverings and redecoration throughout. The accommodation comprises hall, sitting room, dining area, kitchen/breakfast room, master bedroom with en-suite and a second bedroom. Outside are mature gardens to front and rear with a good degree of privacy and extensive off road parking.

Moulton T: 01604 494600

EARLS BARTON EPC: **£139,995**

Victorian Splendor. Offered to the market with no upper chain is this lovely semi detached Victorian cottage situated in the heart of the village. The property has a great deal of charm and character with many of the features thought to be original. The accommodation comprises hallway, cloakroom, lounge/dining room, kitchen, two double bedrooms and a bathroom. Outside is a pretty courtyard garden with a good sized brick workshop with power and lighting. Viewing is recommended.

Earls Barton T: 01604 810933

SOUTHBRIDGE EPC: C **£159,995**

A very well presented three bedroom end of terrace property with off road parking for two cars. The accommodation comprises entrance hall, lounge, dining room and kitchen. First floor landing to three bedrooms and a white three piece bathroom suite. Outside are front and rear gardens and a driveway providing off road parking. Further benefits include gas radiator heating and double glazing. An early viewing is recommended.

Northampton T: 01604 633122

HARTWELL EPC: C **£144,995**

Jackson Grundy are pleased to offer this two bedroom semi-detached home which has a tiled pitch roof extension to the rear which offers good living space. Accommodation comprises hall, lounge, kitchen/dining room, two bedrooms and a bathroom. Outside front and rear gardens with off road parking and garage. The property also benefits from UPVC double glazing, gas radiator central heating, refitted white shower suite and refitted modern gas fire.

Roade T: 01604 862442

ABINGTON EPC: E **O.I.E.O. £119,995**

A unique four storey two bedroom Victorian end of terrace home in Abington situated close to the Wellingborough road and Northampton General Hospital. The accommodation comprises entrance hall, dining room and kitchen. To the lower ground floor is a lounge/dining room with double doors to the enclosed rear garden. On the first floor is the master bedroom and family bathroom comprising a four piece suite. On the top floor is a further bedroom.

Abington T: 01604 231111

MOULTON EPC: **£135,000**

A two bedroom semi detached bungalow nicely positioned in a small close offered with UPVC double glazing, gas radiator central heating, refitted shower room and un-overlooked low maintenance gardens. The accommodation comprises entrance porch, kitchen, inner hallway, lounge, bedrooms and bathroom. Outside there are front and rear gardens and hinged gates onto a driveway with a carport over and oversized detached garage. No chain.

Moulton T: 01604 494600

JACKSON GRUNDY ESTATE AGENTS

www.jackson-grundy.com

DELAPRE EPC: D **L/H £69,995**

A one bedroom first floor flat offered for sale with no onward chain. The accommodation comprises entrance hall, lounge, kitchen, bedroom and bathroom with a white three piece suite. The windows are double glazed and there is electric storage heating. The kitchen, bathroom and carpets have all been refitted within the last two years. Photograph shows whole block.

Northampton T: 01604 633122

KINGSTHORPE EPC: D **£229,995**

A four bedroom detached property situated on a small development just off Mill Lane. Comprises entrance porch, hallway, lounge, dining room, study/snug, refitted kitchen, utility and WC. Upstairs are four well proportioned bedrooms and a larger than average refitted bathroom. Further benefits include UPVC double glazing, gas radiator central heating, front and rear gardens with off road parking leading to a single garage.

Kingsthorpe T: 01604 722197

LONG BUCKBY EPC: D **£179,995**

A semi-detached bungalow situated off a quiet lane just a short walk from the many village amenities. The bungalow has a large lounge/dining room that leads onto the very pretty and private garden. There is a kitchen, shower room and two good size double bedrooms. Outside there is a garage and parking plus the property has gas fired radiator heating, mainly UPVC double glazing and there is no upward chain.

Long Buckby T: 01327 842093

DUSTON EPC: **£133,500**

A pleasantly situated 'Chowns' style two bedroom bungalow, which is set on a cul-de-sac location. The bungalow has had recent wiring and consumer unit upgrades. along with a replacement combination boiler. Porch, hall, lounge, inner hall with doors to kitchen, two bedrooms and shower room. Additional features include double glazed windows and doors (where specified), gas radiator central heating, well tended gardens, off road parking, carport and no chain.

Earls Barton T: 01604 810933

EAST HADDON EPC: E **£249,500**

A deceptively spacious three bedroom semi detached property with fabulous rear facing valley views. Comprising hall, cloakroom, large dining hall, family room, lounge and kitchen linking up to a 25'8 sun room, study area, utility room, three bedrooms and bathroom. Outside, there is a driveway for several cars plus landscaped front and rear gardens. There is UPVC double glazing where specified, radiator heating and no onward chain.

Long Buckby T: 01327 842093

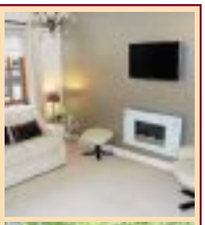

LITTLE HOUGHTON EPC: C **£162,500**

A rarely available two bedroom end of terrace home nicely positioned at the end of a no through road with off road parking for four cars. Comprises entrance hall, lounge, dining room, kitchen, conservatory, two double bedrooms and a bathroom. The rear garden is nicely presented and sides onto the village pocket park. To the front of the property is a double width and double length driveway providing off road parking for four cars. The interior of the property has been thoughtfully decorated and is very well presented.

Northampton T: 01604 633122

WOOTTON EPC: **£117,995**

A stylish two bedroom first floor apartment in the popular area of Wootton. The accommodation comprises entrance porch, hallway, lounge/dining room, kitchen, two bedrooms and a bathroom. Outside is an off road parking space. Benefits include UPVC double glazing, gas radiator central heating and offered for sale in very good decorative order. Internal viewing is advised.

Roade T: 01604 862442

ABINGTON EPC: **£119,995**

An opportunity has arisen to acquire this rare property comprising of a hair salon on the ground floor with three reception rooms, kitchen, shower room and a cellar. Other benefits include gas central heating and a rear courtyard. To the first floor is an office space comprising of two reception rooms, kitchen and bathroom. An ideal investment as the salon currently has a lease of around two years left.

Abington T: 01604 231111

KINGSLEY EPC: **£130,000**

An opportunity has arisen for an investor to acquire part of a portfolio of properties situated in the popular Poets Corner area. On offer are two one bedroomed residential apartments both currently let on assured short hold tenancies and a cafe which is let on a ten year lease.

Kingsley T: 01604 715000

MOULTON PARK EPC: C **£229,995**

A beautifully presented modern four bedroom detached house situated on a popular no-through small development. Entrance hall, cloakroom, lounge, dining room, fitted kitchen, utility room, master bedroom with en-suite shower room, three further bedrooms and family bathroom with four piece suite. Outside there are gardens to the front and rear, driveway and detached single garage.

Moulton T: 01604 494600

modern marketing · traditional values

STOKE BRUERNE EPC: £239,995

A lovely, modern three bedroom semi detached stone and brick cottage pleasantly situated in the popular village of Stoke Bruerne. Comprises entrance hall, cloakroom, lounge/dining room, three bedrooms and bathroom. Outside there are well tended front, side and rear gardens with off road parking and matching stone and brick built garage. Benefits boast, replacement doors and windows, refitted bathroom suite and feature wood burning stove in the lounge.

Roade T: 01604 862442

COGENHOE EPC: D £289,995

An extended, improved and redecorated detached house boasting enviable open aspect rear views across Nene Valley. Entrance porch, dining hall, sitting room, family room, refitted kitchen/breakfast room, rear lobby, utility room, four double bedrooms and refitted bathroom. All rooms to the rear enjoy the stunning views. Front garden, driveway, single garage, store and enclosed rear garden which offers a good degree of privacy and views over Nene Valley.

Earls Barton T: 01604 810933

ABINGTON EPC: £135,000

A unique property in the heart of Abington, created by converting a Victorian commercial storage building into a wonderful contemporary space. Comprises versatile accommodation over two stories to include master bedroom and bathroom to the first floor, downstairs shower room, guest bedrooms/separate reception room and an open plan kitchen/living area. Coverted to current building standards with all brand new fitments and offered for sale with no onward chain.

Abington T: 01604 231111

SPINNEY HILL EPC: D £169,995

A smartly presented and spacious three bedroom semi detached property which has recently undergone a programme of improvements . Comprises entrance hall, lounge, open plan kitchen/dining room, three bedrooms and a refitted bathroom. Further benefits include double glazing, gas central heating and neutral decor. There is also off road parking and a good size rear garden. The property is offered for sale with no onward chain.

Kingsley T: 01604 715000

DUSTON EPC: TBC £134,950

A popular modern two bedroom semi-detached house with a private and larger than average garden. The accommodation comprises entrance hall, lounge, kitchen, landing and bathroom. Additional features include gas radiator central heating with combination Ideal boiler, sealed unit double glazed windows and well-tended gardens with patio area- ideal for entertaining, driveway to side with off road parking for two/three vehicles and offered in good decorative order.

Duston T: 01604 755757

MOULTON EPC: D £159,995

A rarely available two bedroom detached bungalow situated on a corner plot benefitting from UPVC double glazing and gas fired radiator central heating although some general updating will be required. The accommodation comprises entrance porch, hallway, lounge, inner hall, kitchen, bedroom one, bedroom two and wet room. Outside there are lawned gardens with off road parking, single detached garage and gates opening onto a hardstanding ideal for a caravan. This property is offered with no onward chain.

Moulton T: 01604 494600

KINGSTHORPE EPC: D £159,995

A well presented three bedroom detached property in the popular Obelisk Rise area of Kingsthorpe, being conveniently located to give good access to the range of local shops and amenities. The property benefits from double glazing where specified, gas radiator central heating, front and rear gardens and driveway providing off road parking and leading to a single garage. Entrance porch, hallway, living/dining room, kitchen, three bedrooms and shower room.

Kingsthorpe T: 01604 722197

ST JAMES EPC: E £119,995

A two bedroom Victorian terrace property with refitted four piece bathroom and a garage. Comprising entrance hall, lounge, dining room, kitchen, lobby, WC, cellar, two bedrooms and bathroom. There are double glazed windows and doors where specified and gas radiator heating. Outside is a small front garden, a courtyard rear garden and a garage accessed via a rear service road.

Northampton T: 01604 633122

CREATON EPC: D £199,000

A character cottage featuring an open fireplace, two mutli fuel stoves, ceiling beams and exposed floorboards. The accommodation includes a lounge, dining room, conservatory, cloakroom and large kitchen/breakfast room on the ground floor. Upstairs, are the bathroom and three bedrooms, the third currently set up as a dressing room with large wardrobes and shower enclosure. Outside there is a rear garden, garage and off road parking.

Long Buckby T: 01327 842093

HARPOLE EPC: D £129,995

A rarely available red brick cottage with many improvements including sash double glazing windows, gas radiator central heating, fitted kitchen/dining room and feature cast fireplaces in the lounge and main bedroom. The accommodation comprises porch, lounge with feature fireplace, kitchen/dining room, landing with latch key doors to bedroom one, two and bathroom. Outside there is a lawned front garden with two brick storage sheds, and a courtyard rear garden.

Duston T: 01604 755757

JACKSON GRUNDY ESTATE AGENTS

www.jackson-grundy.com

MEARS ASHBY EPC: E £290,000

A detached property comprising a red brick cottage and adjoining warehouse building, situated in this highly desirable village. The cottage comprises kitchen/breakfast room, hall, lounge, master bedroom with en-suite shower room, two further bedrooms, bathroom and enclosed gardens to front and side. The purpose built warehouse building contains an office, wash room, two store rooms and large warehouse space with mezzanine, plus off road parking.

Earls Barton T: 01604 810933

LITTLE BILLING EPC: C £225,000

A well presented four bedroom detached property situated at the end of a cul-de-sac. The current owners have replaced the family bathroom, en-suite and cloakroom suites and the property has also been redecorated recently. Hall, cloakroom, lounge, dining room, conservatory, kitchen, four double bedrooms, en-suite shower room, family bathroom, front garden, off road parking, single garage and generous side/rear garden.

Northampton T: 01604 633122

DUSTON VILLAGE EPC: £187,500

A bay fronted semi-detached house with good size and well-tended gardens. The property has been well maintained and improvements include double glazed windows and doors (where specified), UPVC facia s, refitted kitchen with fitted hob, extractor hood and double oven, brick built garage with soild bespoke wooden doors , a good size garden with lawned area, patio and rear raised decked seating area. In the valuers opinion is offered in neutral décor.

Duston T: 01604 755757

QUEENS PARK EPC: E £132,500

A two bedroom terrace property situated within convenient proximity to Kingsthorpe and Northampton town centre. Highlights include gas radiator central heating, double glazing, two double bedrooms, modern fitted kitchen, four piece white bathroom suite with double shower cubicle, cellar, utility room and rear garden. Accommodation comprises entrance hall, living/dining room, kitchen, cellar, utility room, two bedrooms and a bathroom.

Kingsthorpe T: 01604 722197

ABINGTON VALE EPC: D £299,950

A large executive four bedroom detached family home with detached double garage, situated in the popular Millwood Park development. Comprising entrance hall, cloakroom, 22ft lounge, dining room, kitchen/breakfast room, utility room, conservatory, four bedrooms, en-suite shower room, bathroom, good sized rear garden, detached double garage and off road parking.

Abington T: 01604 231111

PARKLANDS EPC: £240,000

An excellently presented and extended four bedroom link-detached family house situated on a quiet cul-de-sac, occupying a corner plot and benefiting from a two storey extension, greatly increasing the accommodation. Comprising entrance porch, 26' dual aspect lounge, modern fitted kitchen/breakfast room, dual aspect dining room, four bedroom, en-suite shower room, bathroom with stylish white suite, driveway, single garage and enclosed garden.

Kingsley T: 01604 715000

WAKES MEADOW EPC: D £205,000

We are pleased to offer this thoughtfully extended property. Entrance hall, lounge, dining room, large kitchen/breakfast room, utility room and a refitted WC. Upstairs are four bedrooms, three of which are doubles with built in wardrobes, the master having a good sized refitted ensuite and family bathroom. Benefits include gas radiator heating, UPVC double glazing, front and rear gardens, a block paved driveway and an integral store.

Northampton T: 01604 633122

KINGSTHORPE EPC: £162,995

A spacious three bedroom property which has been extended to the ground floor and also has the benefit of a UPVC conservatory. Comprises entrance hall, lounge, inner hall, dining room, conservatory, kitchen, utility room, three bedrooms and a family bathroom. Further benefits include gas central heating, UPVC double glazed windows (where specified), paved front garden providing off road parking leading to an integral garage and rear garden.

Kingsthorpe T: 01604 722197

COLD ASHBY EPC: E £159,995

A three bedroom semi detached house standing on the edge of the village with far reaching front facing views. The property has a modern kitchen and shower room, two reception rooms, utility and cloakroom. The garden extends to three sides and is a good size. There is UPVC double glazing where specified, oil fired central heating and no onward chain.

Long Buckby T: 01327 842093

ABINGTON EPC: E £179,995

This Victorian town house property offers many character features. Further benefits include double glazing and gas fired radiator heating. To the ground floor, the entrance hall leads off to the lounge and family room which are open plan. On the lower ground floor is a sitting/dining room and fitted kitchen. The master bedroom with en-suite shower room is on the first floor along with the family bathroom. To the second floor are two further double bedrooms.

Abington T: 01604 231111

modern marketing · traditional values

HARDINGSTONE EPC: F £87,500

A good size two bedroom ground floor maisonette situated in the popular village of Hardingstone. Comprising entrance hall, lounge with French doors to the garden, kitchen with built in oven and hob, two bedrooms, bathroom, low maintenance paved rear garden and a single garage located in a nearby block. The property has underfloor heating, UPVC double glazing and is offered to the market with no onward chain. Photograph shows whole building.

Roade T: 01604 862442

SEMILONG EPC: E £105,000

A two bedroom Victorian terrace property which would be an ideal first time buy. The accommodation comprises entrance hall, open plan lounge/dining room, refitted kitchen, two double bedrooms and a bathroom fitted with a white suite. The property benefits from gas radiator heating, UPVC double glazed windows and an enclosed courtyard style garden. Available with no onward chain.

Northampton T: 01604 633122

MOULTON VILLAGE EPC: £298,000

A semi detached stone character cottage situated in the heart of Moulton Village, benefitting from off road parking, detached garage and a mature private cottage garden. Comprises sitting room with Inglenook fireplace and exposed beams, lounge with exposed timbers, conservatory, separate dining room, kitchen, utility room and a shower room beyond. To the first floor are three good size bedrooms and a bathroom and stairs rise from the landing to bedroom four/study.

Moulton T: 01604 494600

ABINGTON EPC: D £242,500

A nicely positioned four bedroom detached family home set on the popular Millwood Park development offered for sale with no onward chain. The accommodation comprises entrance hall, lounge, dining room, kitchen, utility room, downstairs, four bedrooms, three of which are double and the master having an ensuite and there is a family bathroom. Outside is an enclosed rear garden, front garden with off road parking leading to a single integrated garage.

Abington T: 01604 231111

RAVENSTHORPE EPC: E £299,995

A four bedroom detached property situated in a quiet cul-de-sac in the popular village of Ravensthorpe. The property benefits from double glazing, oil central heating, a UPVC double glazed conservatory, front and rear gardens, double width driveway and double garage. Comprising entrance hall, cloakroom, lounge, dining room, conservatory, kitchen, utility room, master bedroom with en-suite shower room, three further bedrooms and bathroom.

Long Buckby T: 01327 842093

KINGSTHORPE EPC: D £340,000

We are very pleased to offer this well proportioned four bedroom semi detached home which was subject to a number of improvements during 2011 which included fitting of a Vaillant combination boiler and new radiators, refitted kitchen/breakfast room and utility with integrated appliances, the addition of a ground floor cloakroom and a refitted four piece bathroom. Outside are gardens, off road parking for numerous vehicles leading to two garages.

Kingsthorpe T: 01604 722197

DUSTON EPC: E £184,500

An extended three bedroom home set in a small cul-de-sac location. The accommodation comprises reception hall/study, inner hall, lounge with stainless steel inset feature fireplace, family room, dining room, refitted kitchen, landing with doors to three bedrooms and refitted family bathroom. Outside there are front and rear gardens, double width shingle driveway to the front and garage with brick built purpose workshop with WC and sink unit.

Duston T: 01604 755757

KINGSLEY EPC: D £93,995

A two bedroom ground floor maisonette located close to Kingsthorpe Golf Club in the popular area of Kingsley. The property benefits from UPVC double glazing, gas radiator heating and a modern refitted kitchen with integrated appliances. Comprising entrance porch, hall, lounge, kitchen, two bedrooms, bathroom, gardens to front and rear and a single garage accessed via a gated service road. No onward chain. Photo shows whole building.

Kingsley T: 01604 715000

BRIAR HILL EPC: D £64,995

A one bedroom first floor flat offered for sale with no onward chain. The accommodation comprises entrance hall, 12'7 x 12'1 lounge, 12'7 x 10'0 bedroom, a well appointed kitchen with built in oven, hob and extract canopy and a white three piece bathroom. All windows are double glazed and the heating is via storage heaters. This would make an ideal investment or first time purchase. Photos shows whole building.

Northampton T: 01604 633122

COGENHOE EPC: D £189,995

A two/three bedroom detached chalet style property nicely set back from the roadside in a private setting and further benefitting from gas radiator central heating and UPVC double glazing. Accommodation comprises entrance hall, downstairs WC, lounge, kitchen, dining room/bedroom three, two first floor bedrooms and a bathroom. Outside there are front, side and rear gardens and a detached single garage.

Earls Barton T: 01604 810933

NO shades of grey

The lampshade is the secret friend of the interior decorator. They rarely get the credit they deserve in setting the tone of a room.

Most people notice the lighting but they don't look straight at it and so often the lampshade is missed.

However step into the harsh glare of a room that doesn't have lampshades and you will soon know it. Bare bulbs is a look more suited to interrogation than relaxation.

You won't be surprised to find that there is a huge range of colours and styles available if you are shopping for new shades.

You can plump for a traditional cylinder with some very untraditional colour schemes or try some of the more weird and wonderful sculpted creations in novel materials.

We've gathered together a selection to whet your appetite so why not try a few out, or have some for formal and others for informal?

You can even have 50 shades if you want, just don't make them grey...

Black + Blum Super Seed Light Shade from Papillon Interiors £26

Camou Black Magic Velvet Square Lampshade from The Velvet Company £189

Iron Ball Pendant Shade from Alexander & Pearl £125

Boutique Black Floor Lamp from Alexander & Pearl £315

Lamp shade green glass from Idyll Home £21

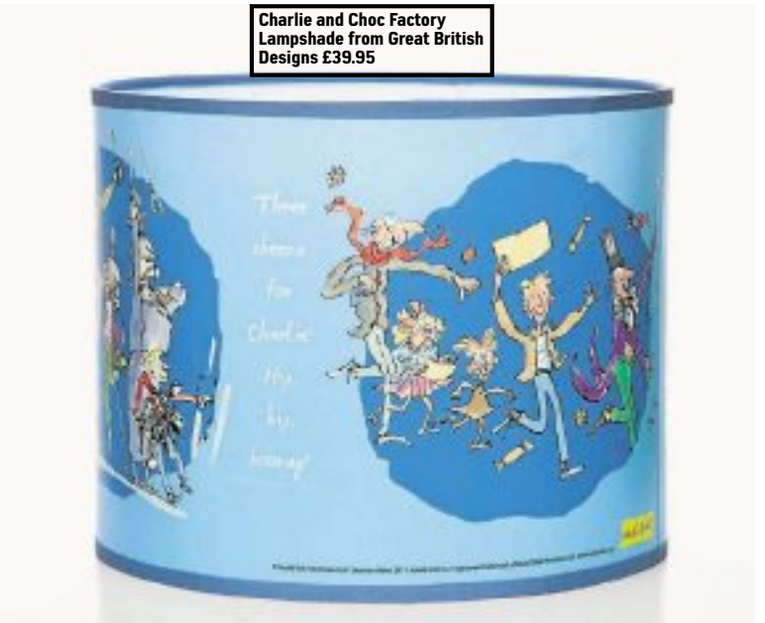

Charlie and Choc Factory Lampshade from Great British Designs £39.95

Coastal Lobster Pot Downlighter from Artisanti £63

Large Bliss Lampshade from Paris Wakefield Additions £105

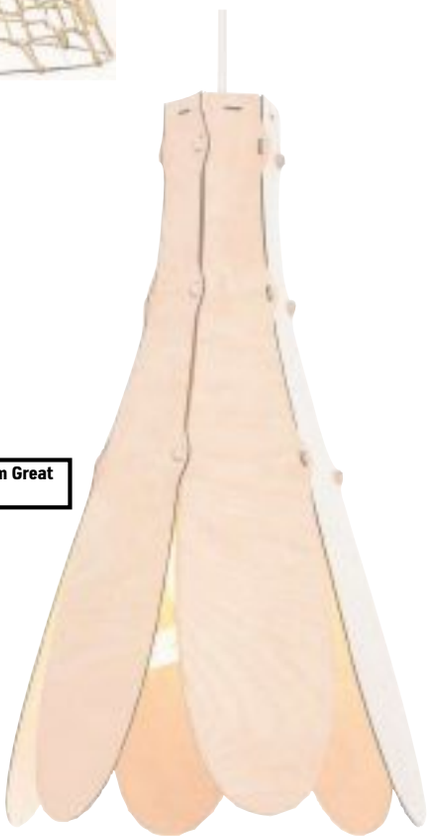

Daisy Lampshade from Great British Designs £46

Garden Large Lampshade from Paris Wakefield Additions £105

YOUR MOVE
Hobin Roberts

Abington
01604 217222
309 Wellingborough Road

Duston
01604 591066
60 Main Road

Kingsthorpe
01604 718392
81 Harborough Road

Northampton
01604 629835
19 Bridge Street

PrimeLocation.com

rightmove.co.uk

Zoopla.co.uk

The Property Ombudsman

Northampton Lettings **01604 629835**

SMITHS COURT **£895 PCM**

* End Terraced Property * Four Bedrooms * First Floor Kitchen/Breakfast Room * Living Room/Dining Area * Ensuite to Master Bedroom * Bathroom W/C * Garage * Off Road Parking * EPC C

Abington Lettings **01604 217222**

HOLLY ROAD **£725 PCM**

* First Floor Duplex Apartment * Three Bedrooms * Living Room * Kitchen * Bathroom W/C * Shared Garden to Rear * Popular Location * Unfurnished * EPC D

Northampton Lettings **01604 629835**

MILITARY COURT **£475 PCM**

* Whole Block Shown * One Bedroom Apartment * Open Plan Living Area/Kitchen * Bathroom W/C * Access to Town Centre * Allocated Parking Space * Unfurnished * EPC C

Abington Lettings **01604 217222**

UPPER THRIFT STREET, ABINGTON **£725 PCM**

* Terraced Property * Three Bedrooms * Living Room/Dining Room * Kitchen/Breakfast Room * First Floor Bathroom W/C * Enclosed Rear Garden * Available July * Close to Northampton General Hospital * Unfurnished * EPC D

Northampton Lettings **01604 629835**

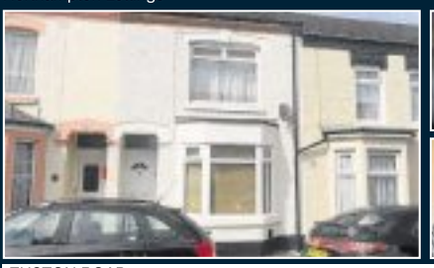

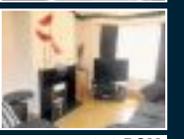

EUSTON ROAD **£650 PCM**

* Terraced Property * Three Bedrooms * Living Room/Dining Room * Modern Kitchen * First Floor Bathroom W/C * Enclosed Rear Garden * Available July * Unfurnished * EPC D

Abington Lettings **01604 217222**

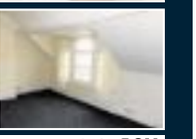

ABINGTON GROVE **£425 PCM**

* Whole Block Shown * One Bedroom * Communal Security Entrance * Living Area * Kitchen * Shower Room W/C * Top Floor * Unfurnished * Popular Location * Awaiting EPC

Northampton Lettings **01604 629835**

SHADOWFAX DRIVE **£550 PCM**

* End Terraced Property * Two Bedrooms * Living Room * Kitchen/Dining Area * Bathroom with Separate W/C * Garden to Rear * Communal Parking * Unfurnished * Available Now * EPC C

Abington Lettings **01604 217222**

IVY ROAD, ABINGTON **£695 PCM**

* Terraced Property * Three Bedrooms * Living Room/Dining Room * Ground Floor Bathroom W/C * First Floor Shower Room * Garden to Rear * Gas Central Heating * Kitchen?Breakfast Room * EPC - D

Northampton Lettings **01604 629835**

THE PLAZA, GROVE ROAD **£650 PCM**

* Warehouse Conversion * Two Bedrooms * Open Plan Living Room/Dining Area * Modern Kitchen * Secure Gated Parking for One Car * Water Rates Included * Available July * Unfurnished * EPC B

Northampton Lettings **01604 629835**

BECKETS VIEW **£650 PCM**

* Whole Block Shown * Top Floor Apartment * Two Bedrooms * Modern Kitchen * Furnished * Bathroom W/C * Available July * Access to Town Centre * Allocated Parking * Awaiting EPC

Abington Lettings **01604 217222**

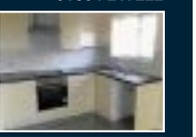
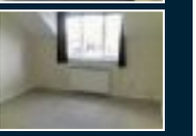

BARONSON GARDENS, ABINGTON **£475 PCM**

* Whole Block Shown * One Double Bedroom * Communal Security Entrance * Communal Parking * Living Area * Modern Kitchen * Unfurnished * Available June * EPC D

Duston Lettings **01604 591066**

DUSTON VILLAGE **£795 pcm**

Situated in Duston Village * Three Bedrooms * Mature Semi Detached Property * Good Size Enclosed Rear Garden * Separate Reception Rooms * Part Furnished * Gas Central Heating * Available now * EPC Awaited

Kingsthorpe Lettings **01604 718392**

KINGSTHORPE **£765**

* Two Bedroom Mid Terrace * Detached Annexe * Well Presented * Spacious Living Accommodation * Modern Kitchen * Conservatory * Garden * Gas Central Heating * Close to Local Amenities * Local Bus Routes * Available Late June * EPC Rating E.

Serious about selling or letting? Think BIG.

- Multi award winning agent*
- Most visited estate agency website**
- Over 330 branches

Talk to the agent you can trust

Duston **01604 591066**

Duston **£625**

This two bedroom semi detached property is pleasantly situated in a cul de sac location in Duston. The property has features to include gas radiator heating, part sealed unit double glazing where specified and driveway providing off road parking for several vehicles.

Kingsthorpe Lettings **01604 718392**

BRIXWORTH **£775 pcm**

* Three Bedroom Detached House * Popular Village Location * Spacious Living Accommodation * Cul-de-Sac Location *Spacious Reception * Off Road Parking * Gas Central Heating * Local Amenities * Available Late June * EPC Rating E

Kingsthorpe Lettings **01604 718392**

BRAMPTON PARK

LET AGREED! SIMILAR PROPERTIES URGENTLY REQUIRED!
CALL NOW FOR A FREE NO OBLIGATION VALUATION!

Duston Lettings **01604 591066**

DUSTON

LET AGREED!
SIMILAR PROPERTIES URGENTLY REQUIRED!
CALL NOW FOR A FREE NO OBLIGATION VALUATION!

Kingsthorpe Lettings **01604 718392**

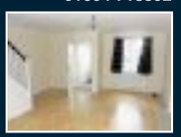

KINGSTHORPE HOLLOW **£675 pcm**

* Three Bedroom Detached House * Spacious Modern Living Accommodation * Fitted Kitchen * Two Doubles One Single * En Suite Showeroom *Family Bathroom * Downstairs WC * Allocated Parking * Local Amenities * Available Early June * EPC Rating D

Kingsthorpe Lettings **01604 718392**

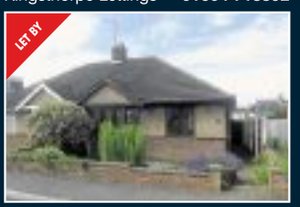

KINGSTHORPE VILLAGE

LET AGREED! SIMILAR PROPERTIES URGENTLY REQUIRED!
CALL TOBY NOW FOR A FREE NO OBLIGATION VALUATION!

Duston Lettings **01604 591066**

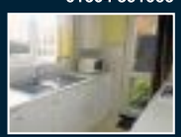

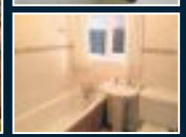

DUSTON

LET AGREED!
SIMILAR PROPERTIES URGENTLY REQUIRED!
CALL NOW FOR A FREE NO OBLIGATION VALUATION!

Kingsthorpe Lettings **01604 718392**

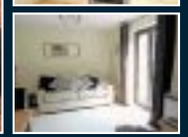

KINGSTHORPE VILLAGE **£495 pcm**

* Ground Floor Flat * One Double Bedroom * Modern Kitchen * Part-Furnished * White Goods * Allocated Parking * Cul De Sac Location * Available in September * EPC Rating D

Kingsthorpe Lettings **01604 718392**

KINGSTHORPE VILLAGE

LET AGREED! SIMILAR PROPERTIES URGENTLY RQUIRED!
CALL NOW FOR A FREE NO OBLIGATION VALUATION!

JACKSON GRUNDY
RESIDENTIAL LETTINGS

www.jackson-grundy.com

24 Bridge Street, Northampton, NN1 1NT
E: lettings@jacksongrundy.co.uk
T: 01604 621561

FAR COTTON EPC: £525 pcm

A two bedroom first floor flat situated close to local amenities. The accommodation comprises entrance hall, lounge, kitchen with cooker, two double bedrooms and a shower room. The property has laminate flooring throughout, gas radiator heating and has just been re-decorated throughout. The photograph shows the whole building. UNFURNISHED

COGENHOE EPC: £800 pcm

A three bedroom detached house situated in this popular village. The accommodation comprises entrance hall, downstairs cloakroom/WC, lounge, dining room, kitchen with oven, conservatory with log burner, garage converted into a playroom/study, first floor landing, double bedroom with built in wardrobes, further double bedroom, single bedroom with built in wardrobe, and bathroom with shower. Outside there is off road parking to the front and a rear garden with wood burning stove oven. UNFURNISHED

EAST HUNSBURY EPC: £480 pcm

A one bedroom cluster style property situated in this popular area of Northampton. The accommodation comprises lounge, kitchen, one double bedroom and a bathroom. Outside there is a garden to the front of the property. UNFURNISHED

KINGSLEY EPC: E £550 pcm

A three bedroom first floor floor flat situated in this popular location close to local amenities. The accommodation comprises entrance hall, lounge, kitchen/dining room with oven, two bedrooms with built in wardrobes, further bedroom, and bathroom with shower. The photograph shows the whole building. UNFURNISHED

SYWELL EPC: C

£2,500 pcm

An executive five bedroom detached house offered in excellent condition. The accommodation comprises entrance hall, downstairs WC, kitchen/breakfast room with appliances, lounge, dining room, study, master bedroom with five piece en suite bathroom, one further double bedroom with fitted wardrobes and en suite, two double bedrooms (both with fitted wardrobes), one single bedroom and a family bathroom with shower. Outside there are front and rear gardens and a single garage. PART FURNISHED

KINGSLEY EPC: C

£495 pcm

A two bedroom first floor apartment situated close to local amenities. The accommodation comprises entrance hall, lounge, kitchen with oven, one double bedroom with built in wardrobes, one single bedroom, bathroom with shower and allocated parking. The photograph shows the whole building. UNFURNISHED

ABINGTON VALE EPC: D

£850 pcm

A well presented three bedroom detached property situated in the popular residential area of Abington Vale. The accommodation comprises entrance hall, lounge, kitchen, conservatory opening onto the rear garden, downstairs cloakroom/WC, first floor landing, master bedroom with en-suite and built in wardrobes, further double bedroom, single bedroom and family bathroom. Outside there are front and rear gardens, off road parking and a single garage. FURNISHED OR UNFURNISHED

ST JAMES EPC:

£595 pcm

A two bedroom mid terrace property which benefits from gas radiator heating and double glazing and is situated within easy access of the train station. The accommodation comprises entrance hall, lounge/dining room, kitchen with oven, two double bedrooms and a bathroom with shower. Outside there is a rear garden. UNFURNISHED

SEMILONG EPC:

£600 pcm

A redecorated two bedroom mid terrace property that benefits from UPVC double glazing and gas radiator heating. The accommodation comprises hallway, lounge/diner, kitchen, two double bedrooms and a bathroom. Outside there is an enclosed rear garden. UNFURNISHED

WESTONE EPC: E

£495 pcm

A well presented two bedroom first floor maisonette. The accommodation comprises hallway, lounge/diner, kitchen with oven, one double bedroom (with built in wardrobe), one single bedroom and a bathroom with shower. Outside there is a rear garden and a garage situated in a nearby block. UNFURNISHED

FAMILY LIFE: Agnieszka, 29, Tomasz Bizecki and son Filip, seven, moved into a newly built four-bedroom house in Apple Blossom by using the Help to Buy scheme through Taylor Wimpey.

Family 'amazed' by large houses

FIRST-TIME buyers Agnieszka and Tomasz Bizecki are living their dream at a new Taylor Wimpey development in Northampton.

The couple moved into the Apple Blossom Crescent development, in Little Billing, with seven-year-old son Filip, at the end of April.

Accountant in training, Agnieszka, 29, said: "We had been living in a small house in London.

"It wasn't great, the property was in a poor condition and the rent was very expensive.

"Northamptonshire appealed to us because we have always preferred being near to the countryside rather than stuck in the city and we knew Little Billing would be a quiet, peaceful place to bring up our son.

"We were amazed when we first visited Apple Blossom Crescent because of the large houses.

"The development's spacious layout and the wonderful surroundings were exactly what we were looking for."

Agnieszka and Tomasz were able to secure a four-bedroom townhouse, with a three-storey layout and only needed a five per cent deposit.

Agnieszka added: "Normally we would have needed a 20 or 25 per cent deposit to secure the type of property that we purchased.

"This would have made it almost impossible for us to own a home before our 40th birthdays!

"But we were fortunate to be able to put down just a five per cent deposit under a Government homebuyer initiative.

"Had it not been for the scheme, there's no way we would have been able to save up the funds to secure a family home."

The Help to Buy scheme is currently available at Apple Blossom Crescent and offers first-time buyers and those looking to move home a chance to purchase a brand new property for 80 per cent of its full price, including a five per cent deposit.

Under the incentive, a Government loan of up to 20 per cent is provided to help eligible customers to purchase any new-build property up to the value of £600,000.

THE AREA'S NUMBER ONE FOR GETTING YOUR PROPERTY SEEN BY 93,663* READERS

Herald&Post Property t: 01604 614600
w: www.northampton-news-hp.co.uk

Source - JICREG data at 01/10/2012, Comscore - weekly unique browsers and e-edition subscribers

Pure and Simple

Outdoor Rattan comfort from

SIMPLY FURNITURE

All weather Rattan Garden Furniture

Sofa Set | Loungers | Day Beds | Table & Chair Sets

A WIDE RANGE TO VIEW IN STORE TODAY!

The Interiors Warehouse SIMPLY FURNITURE

16 Gate Lodge Close Round Spinney Industrial Estate Northampton NN3 8RJ

01604 726010

©LW

Songs of British Isles to ring out

MUSIC

MUSIC OF THE BRITISH ISLES

United Reformed Church
June 15, 7.30pm

LOCAL harpist, Elizabeth York, joins The Northampton Concert Orchestra in a presentation of Music of the British Isles at the Abington Avenue United Reformed Church, at 7.30pm on Saturday.

The compere for this special charity concert, the proceeds of which are being donated to 'Deaf Connect', is Mark Gibson.

With music by various British composers - Alwyn, Elgar, Farnon, Loewe, Tomlinson and others - the programme includes well known pieces such as Suite of Scottish Dances, Nimrod, Intermezzo for Strings and Harp, Brigadoon Selection, Suite of English Folk Dances and more by the orchestra as well as some traditional harp solos by Elizabeth York.

Elizabeth York combines a career in performance with work as a music therapist, having a post graduate diploma in music therapy. Her background in playing traditional music as well as classical, and her experience as a music therapist means that she is equally happy playing from music or by ear.

She also improvises, where appropriate which enables her to tailor music for special occasions.

As well as solo work, Elizabeth plays with her husband, Richard, performing accessible early music as a period costumed duo, performing at many heritage sites including the National Trust, English Heritage and the V&A Museum.

Tickets cost £6 and can be purchased from St Giles Music, 16 St Giles Terrace, Northampton or on the door on the evening.

Be an actor for all seasons in Masque Theatre production

AUDITION

A MAN FOR ALL SEASONS

Holy Sepulchre, Northampton
December 3- 7

THE Masque Theatre is holding an open auditon for their production of the Robert Bolt play historical 'A Man for All Seasons'.

It will be held on Wednesday, June 19, 7.30pm,the church rooms Holy Sepulchre,Sheep Street, for production in Decemeber.

The play traces the struggles bwteen Thomas More, chacellor to Hnery VIII and the king's need to divorce his wife and move on to another.

There are parts for 10 men and two women, so everyone is welcome to come on and have a read.

This informal reading will be followed up with a more formal audition at the end of July if it proves necessary.

Further details about the audition log onto the Masque Theatre website at www.masquetheatre.co.uk or by email at productions@masquetheatre.co.uk

First acts announced for the music festival

MUSIC

NORTHAMPTON MUSIC FESTIVAL

Northampton
July 28

THE first wave of acts for the Northampton Music festival have been announced.

Taking place on July 28 the main stage is hosted on Northampton's beautiful market square, with three other stages and a range of venues all opening their doors in celebration of Northampton's music culture.

The acts announced so far include King Pleasure Boogie 4, a swing & R&B band and have been on the road for almost three decades playing every European country as well as touring the USA, Russia and the Middle East, recording ten CDs.

There is also Citadel, a new exciting 7 piece band from Northamptonshire blending an array of vibrant styles including Latin, hip hop, funk, ska and reggae, the Decibels who have released 2 singles. The first one was " The Lesser" through Northampton label Serious Types and the Second single was "Ruza" through Nein Records.

There is recent music industry discovery Jay Brown who is was born and bred in Northampton, Jon Martin is a singer-songwriter from South Northamptonshire, best known for his work in Presley Johnson, The Jets who had a major hit with 'Love makes the world go around' and singer/songwriter Greg Coulson.

For further details go to www.northamptonmusicfestival.co.uk

SUMMER SEASON thecastle

Starring Damian Williams
Sat 15 June, 7.30pm
£15 (£13) Friends £1 off

Powerful, painfully funny & true, Tom Green's play finds the brilliance in Britain's most famous comic & explores the pressures & loneliness of fame.

Joe Longthorne
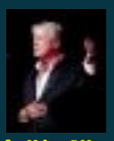
Sun 23 June, 7.30pm
£20 Friends £1 off

Levellers

Thu 27 June, 7.30pm
£20 Friends £1 off

Laughing Boy Comedy Club

Fri 28 June, 8pm
£12.50 (£10.50) Friends £1 off

Christine Bovill performs Piaf

Sat 29 June, 7.30pm
£18 (£16) Friends £1 off

Oddsocks presents The Comedy of Errors

Thu 4 July, 7.30pm
£15 (£13) Friends £1 off

That'll Be The Day
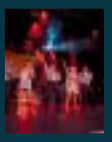
Sat 6 July, 7.30pm
£21.50 Friends £20

Box Office 01933 270 007
www.thecastle.org.uk
thecastle WELLINGBOROUGH

PEEK A BOOTS
CAR BOOT SALES
Opposite Bell Plantation
Towcester, NN12 6GX
Every Sunday
Sellers £5 Vehicle, Buyers 50p per car.
Gates open 8am
www.peekaboots.co.uk
07817 170052
©LW

AFTERNOON
CAR BOOT
SUNDAY 16 JUNE
Parish Hall & Field, School Road, Astcote, near PATTISHALL NN12 8NN
SET UP - 12.00 noon SELLING - 1.00 pm
CARS £4 VANS £6
Cafe – toilets
01327 830279
INSIDE IF WET
©LW

CATS DANCE CLUB
Dancing for Beginners
Ballroom • Lindy • Latin
(try outs)
Saturday's 12.30pm to 2.30pm
£3 Inclusive of refreshments
Jubilee Hall, St Albans Church, Broadmead Avenue, Northampton
Enquiries 01604 787246
Tutorials day & evening
Monday to Saturday by appointment
©LW

CAR BOOTERS

Let 93,633 customers see your event*
5x2 box at a cost from £20 + VAT
Please contact us for more details:
Marieanne McKenna
t: 01604 614610 f: 01604 614602
e: marieanne.mckenna@HPNorthants.co.uk
Herald&Post
*5x2 at a cost from £20 + VAT

sell your unwanted items under £300 see our classified section

VUE Scott Norgate

(01604) 745400

FILM TIMES FROM FRI 14/06/2013 TO THURS 21/06/2013

PAID PREVIEW

A Haunted House (2D) (15) (2h) (NFT)
Weds/Thurs: 21.00, (23.15 Weds Late)

ONE DAY SPECIAL

The Look of Love (2D) (18) (2h) (NFT)
Tues: 19.45

KIDS AM

Rise of the Guardians (2D) (PG) (2h)
Sat/Sun: 10.45

NEW RELEASES:

Man of Steel (2D) (12A) (1h40) (NFT)
Daily: (10.00 Sat/Sun), 13.00, 13.30, (14.30 Fri-Sun/Weds), (15.15 Mon/Tue/Thurs), 16.30, 17.05, (19.00 Sun-Tues/Thurs), 20.00, 20.30, (21.00 Fri-Sun/Weds), (23.15 Fri/Sat Late)

3D FILMS:

Man of Steel (3D) (12A) (1h40) (NFT)
Daily: 12.30, 16.00, 19.30, (22.45 Fri/Sat/Weds Late)

Epic (3D) (12A) (2h25)
Sat/Sun: 10.15

FILM TITLE, CERTIFICATE AND TIMES:

After Earth (2D) (12A) (1h40) (NFT)
Daily: (10.25, 12.00 Sat/Sun), 12.45, 14.20, 15.15, 16.45, 17.45, (19.05 Sun-Tues/Thurs), (19.15 Fri/Sat/Weds), 20.10, (21.25 Sun-Tues/Thurs), (22.35 Weds, 22.55 Fri/Sat Late)

The Last Exorcism Part 2 (2D) (15) (1h30) (NFT)
Fri/Sat/Weds Late: 22.00

The Iceman (2D) (15) (1h45) (NFT)
Fri/Sat Late: 22.45 Weds Late: 23.10

The Purge (2D) (15) (1h45)
Daily: (11.45 Sat/Sun), 14.00, 16.15, (18.45 Sun-Tue/Thurs), (19.00 Fri/Sat/Weds), (21.00 Mon), (21.15 Not Mon), Thurs), (23.10 Weds, 23.30 Fri/Sat Late)

Hangover 3 (2D) (12A) (2h25)
Daily: (10.55 Sat/Sun), 13.15, 15.45, 18.15, 20.45, (23.05 Weds, 23.20 Fri/Sat Late)

Epic (2D) (12A) (2h25)
Sat/Sun: 11.30
Mon/Tues/Thurs: 12.45
Fri/Sat/Weds: 18.00

The Great Gatsby (2D) (12A) (2h45)
Fri/Mon/Tues: 13.45
Weds/Thurs: 14.45

Fast & Furious 6 (2D) (12A) (2h25)
Daily: (11.15 Sat/Sun), 14.10, 17.30, 20.20, (23.10 Fri/Sat Late)

Star Trek: Into the Darkness (2D) (12A) (2h10)
Fri-Tues: (10.35, 13.45 Sat/Sun), 16.55, (19.45 Not Tues)
Weds/Thurs: 18.00

SUBTITLED PERFORMANCES:

After Earth (2D) (12A) (1h40) (NFT)
Sun: 12.00

The Purge (2D) (15) (1h45) (NFT)
Tues: 18.45

AUDIO DESCRIPTION:

©LW

Herald&Post

Visit your online Wedding Guide

www.northampton-news-hp.co.uk/weddings

Herald&Post

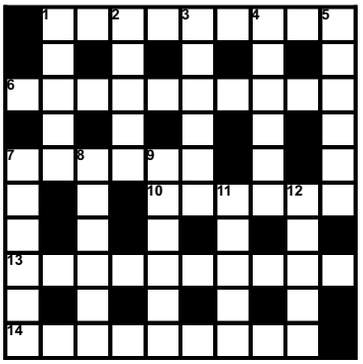

QUICKSOLVE?

ACROSS
1.Radiant (9)
6.Draw (10)
7.A plant (6)
10.Woman (6)
13.Strong belief (10)
14.Soaks through (9)

DOWN
1.More (5)
2.Untamed (5)
3.An antelope (6)
4.Puzzle (6)
5.Entwine (6)
7.Crazy (6)
8.Not so fat (6)
9.Business place (6)
11.Choral work (5)
12.Coils (5)

SOLUTION FOR LAST WEEK
ACROSS: 1.Violence 6.Licentious 8.Heave 9.Relax 12.Background 13.Atlantis
DOWN: 1.Vulnerable 2.Once 3.Erne 4.Chisel 5.Desperados 7.Packet 10.Aria 11.Rust

D	F	D	R	I	V	E
E	L	S	E	R	Y	T
R	E	E	I	L	R	I
I	E	A	I	R	I	R
T	T	A	R	Y	E	T
S	D	U	C	S	H	D
N	O	R	E	H	T	O

MATCH FIVE

Amongst all the five letter words, can you find the five that appear in both grids? (Forwards, backwards, up, down, straight or diagonal)

R	A	I	N	F	E	R
E	E	O	N	D	E	N
T	I	L	E	D	S	E
S	S	R	L	A	R	V
A	I	E	L	I	O	I
T	R	E	A	L	M	R
D	L	E	I	Y	A	D

ANSWER: MATCH FIVE

TILED, DAILY, YIELD, TIRED, DRIVE

JobsNOW
www.jobsnow.co.uk
DON'T WAIT FOR YOUR PERFECT JOB
- PLACE YOUR CV ONLINE
WITH US NOW!

The Northamptonshire Food & Craft Show at Holdenby House

Holdenby Northamptonshire NN6 8DJ

THIS WEEKEND!

Saturday 15 & Sunday 16 June
with Sophie Grigson
Ondine Hartgroves, Wendi Jarrett and Andy Kelly

admission: £7.50 concessions: £6 children age 5-16: £3.50
child younger than 5: FREE family/group (2 adults + 2 children): £18
discounts are available at: oakleighfairs.co.uk/holdenby

open 10am - 5pm each day and admission includes rare free access to both the House and Gardens

The seventh Northamptonshire Food Show at Holdenby ... and a cracking celebration of all that is good to eat and drink locally and from further afield too ... and with related products and crafts plus cooking demos and cookery workshops all weekend with Andy Kelly from Sophia's Restaurant, Masterchef contestant Ondine Hartgroves, Wendi Jarrett and Sarah Favell (Holdenby's own Housekeeper) who will be using food sourced from the Kitchen Garden ... and, of course, Sophie Grigson, one of Britain's best-loved food writers, TV cooks and a keen champion of domestic cookery who will be cooking and sharing some of her expert knowledge. Plus we're continuing our association with Rachel and her team at The Mallows Company in support of the Carlsberg UK Northamptonshire Food and Drink Awards which have been a key feature of this Show for the last four years. Include the house, gardens and birds of prey and this is truly an elegantly tasteful weekend for everyone to enjoy.

MAY 2014

oakleighfairs.co.uk | 01206 263088

supported by the Mail Telegraph Chronicle

EARLS BARTON CAR BOOT SALE - SUNDAY 30TH JUNE

(Held at Whites Nurseries showground, Earls Barton, Northampton, NN6 0EP)

SELLERS:
With car....£5 With Trailer or Large Van....£7
Sorry, NO TRADE

PUBLIC ENTRANCE:
50p per adult (children FREE)

GATES OPEN:
7am for SELLERS 8am for BUYERS
Refreshments available on site.

(For details of possible cancellation due to weather, tel: 07786 852880).

Next Earls Barton Car Boot Sales: 14th July, 28th July, 11th August & 1st September.

©LW

Little Houghton

OPEN GARDENS & FLOWER FESTIVAL

Sat/Sun 15th/16th June
2-6pm, in and of
St. Mary's Little Houghton
Cream teas in the church, raffle book & plant stalls in the village Hall & other stalls
In partnership with Mcmillan Cancer

©LW

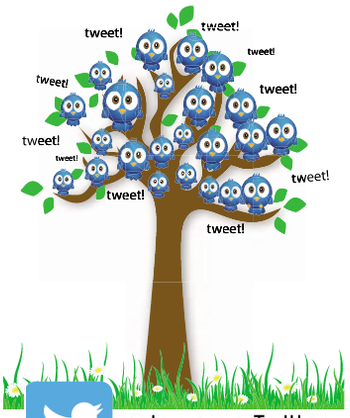

Join us on Twitter and follow the Herald&Post
@NorthamptonUK

call 01604 614600 ...to advertise

COMING SOON TO BEDFORD CORN EXCHANGE

You can now follow us on Facebook and Twitter

Central Box Office
Tel: 01234 269519
Email: Central.boxoffice@bedford.gov.uk
Web: www.bedfordcornexchange.co.uk

Bedford Corn Exchange
St Paul's Square, Bedford Mk40 1SL
Tel: 01234 344813

HENNING WEHN FRI 7 JUNE

MILES KANE TUE 11 JUNE

TEA DANCE WED 12 JUNE

LEVELLERS THU 13 JUNE

ROY 'CHUBBY' BROWN FRI 14 JUNE

BEDFORD CHORAL SOCIETY SAT 15 JUNE

PHILHARMONIA ORCHESTRA SUN 16 JUNE

BEN & HOLLY WED 19 & THU 20 JUNE

Happy Father's Day

Happy Fathers Day
Chow
Thanks for everything you do for us Dad. Love from
Tracey-Anne, Chris, Tegs, Eli, Nick & Mark. Partners & Grandchildren x

DAD
Tea is on me today
Love Lucy E x

HAPPY FATHERS DAY
Dearest Adam
I would say have a good day... BUT who wouldn't enjoy TANK PAINTBALLING!! See you there,
x

Michael Loveridge
Daddy you're not funny but we love you anyway!
Love Charlie & Jaime xx

COLUM MCKENNA
Happy Fathers Day Dad! Thanks for everything. You are one in a million.
Lots of love from,
Maz, Michael, Colum, William & Margaret xxx

To a special Father
Steve Scoles
You're the greatest Dad
Love The Fam xxx

Bryan Thomas
Dad
Thinking of you on Fathers Day.
Miss you loads.
Love Kay, Deb & Family xxx

Happy Father's Day
Dad
Happy Fathers Day Dad.
Hope you have a great day.
Alan

Happy Fathers Day
To my daddy.
We love you!
Love Gracie & Sid xx

Happy Fathers Day
Have a good one dad.
Thanks for everything.
Steve

To My Lovely Daddy
Who feeds us, takes us for walks & lovely holidays in Cornwall & Wales! We love you lots!
Molly & Cleo Woof! Woof! xx

To a brilliant Dad
Phil Hobday
To the best daddy ever.
Love you lots!
Luke & Thomas xx

Happy Fathers Day Kevin
Miss you every day.
Your loving wife & daughter.
Christine & Hayley

HAPPY FATHERS DAY FROM ALL AT Herald&Post

©LW

SAY GOODBYE TO OVER - PRICED GYMS AND HELLO TO...

Our great team is dedicated to helping you achieve your goals!

Join this month and pay only

£13

A MONTH TO JOIN

or £150 for 1 year's membership

DERNGATE GYM
WHERE FITNESS IS FUN

You don't have to be a member to attend classed - just pay on the door

MON:	1.10 - 1.50	LEGS BUMS AND TUMS
	5.15 - 6.00	ROB'S FUNKY STEP
	6.00 - 7.00	THAI BO
	7.00 - 8.00	ANDALE LATIN DANCE
TUES:	10.00 - 12.00	BABY BALLET
	12.00 - 1.00	PILATES
	6.00 - 7.00	BUMS N TUMS
	7.00 - 8.00	BOOTCAMP EXERCISE
	8.00 - 9.00	NEW JIU JITSU
WED:	11.00 - 12.00	ZUMBA GOLD
	1.10 - 1.50	THAI BO BUTTS N GUTS
	5.15 - 6.00	THAI BO
	6.00 - 7.00	THAI BO
	8.00 - 9.00	BALLET
THURS:	10.30 - 11.30	THAI CHI
	1.15 - 1.45	BODY CONDITIONING
	6.00 - 7.00	LEGS BUMS AND TUMS
	7.00 - 8.00	ANDALE LATIN DANCE
	8.00 - 9.00	JIU JITSU
FRI:	10.00 -11.00	50+ HEALTHY HEART
	12.30 - 1.00	CRAZY ABS
	1.00 - 2.00	ANDALE LATIN DANCE
	2.15 - 3.00	BABY DISCO
SAT:	9.30 - 10.30	KARATE
	11.30 - 12.30	BOOTCAMP BOXEXERCISE.
	12.30 - 1.30	ANDALE LATIN DANCE

BEAUTY ROOM AND DANCE STUDIO FOR HIRE
- RING SALLY ASHBY 01604 639248

DO YOU NEED EXTRA HELP TO LOSE A STONE IN 5 WEEKS?

BFC COORDINATOR AMANDA HOUGHTON

WHY NOT ENROL ON OUR NEXT BODY FAT DIET & EXERCISE CHALLENGE?

You get your own Personal Trainer and diet expert twice a week for 5 weeks. They will devise an exercise programme to follow and encourage you to attend for free our Bums and Tums class every Tues from 6 -7pm. Then afterwards join Amanda in the sports bar to be weighed, motivated and encouraged.
It costs just £80 for the course.

Next Course starts Mon. June 17 - ENROL TODAY

KALI, WHO LOST 3 STONE ON THE BFC AND NOW WEIGHS 10 STONE

DERNGATE GYM, 9 Derngate, Northampton. Tel: 01604 639248

or click on our website: www.derngategym.com or facebook.com/derngate gym

©LW

Making DATES

in the Northampton Area

TO PLACE YOUR ADVERT CALL 0844 887 2318

Call this number to leave your 20 word advert. If you wish to receive a text alert when someone has left you a message, remember to leave your mobile number.
You can also register using your mobile on **0333 313 4414**

TO REPLY TO AN ADVERT CALL 0906 500 5817*
09065 calls cost £1.53p/m

Simply dial the number below the advert and input the six-digit Mailbox number. Follow our simple instructions and leave them a message. Don't forget to check for replies.

TO REPLY BY TEXT

To Reply by Text: If an advert has a next to it then you can reply to this advertiser by text message. To reply by text simply send LSNN followed by the Box number of the advertiser you wish to respond to and send it to 63222. For example LSNN (space) 123456 (space) Hi saw your ad would like 2 know more about u. Then send to 63222. Its that easy. (Texts cost £1.50 per msg sent)

BEEN LEFT A MESSAGE? CALL 0906 500 5819*
09065 calls cost £1.53p/m

Have your Mailbox and PIN numbers ready and follow the simple instructions to pick up your messages.

TO VIEW/UPLOAD PICTURES

A photo will increase your chances of finding your perfect match. Once you have registered simply send in your photo to **0779 366 6363** followed by your pin & box number. If an ad has a next to it, then the advertiser has sent in their photo. To receive a copy of the photo to your mobile phone, all you have to do is text: **PIC270**(space)mailbox number and send to **88833***.

NEED HELP?

If you require help you can call us Monday to Friday on **0844 800 1188** 10am to 4pm.
Or email us at support@jmediauk.co.uk

PLACE YOU ADVERT NOW CALL 0844 887 2318

women seeking men

REMEMBER: Calls cost £1.53 per minute plus network extras. Texts cost £1.50 per message sent.

Guys Text n' Chat. Text in now and chat to local people. Send : CHAT836 To : 60109 (T&C's below)

SICK of being stuck on the shelf, Jenny attractive female seeks N/S caring male 42-55 who feels the same to share adult companionship, meals in/out, possibly LTR. **Tel No: 0906 500 5817 Box No: 405277**

ALICE very attractive single 35yr old female with no ties looking for fun dates with male 35-65yrs who can accommodate. **Tel No: 0906 500 5817 Box No: 405271**

PAULINE, passionate, intelligent, discreet married lady seeks discreet special man of any age, call for more info. **Tel No: 0905 002 1956 Box 339087**

CHRISTINE 35 slim, attractive, new to dating and not very good at selling myself, give me a call, I promise I'm more interesting than I sound. **Tel No: 0906 500 5817 Box No: 405227**

JOY attractive Asian female 37,loves to dance, looking for older English gent to teach me some new steps, fall in love with, spoil, pamper and make feel very special. **Tel No: 0906 500 5817 Box No: 405223**

ATTRACTIVE 47yr old lady, GSOH, fun, warm, loving, seeks gent for loving, caring relationship. **Tel No: 0906 500 5817 Box No: 405523**

DARK haired female, hazel eyes, likes tv, films, meals out, seeking male for friendship, maybe more. **Tel No: 0906 500 5817 Box No: 405459**

JAYNE 37yr old hairdresser, OHAC, willing to travel, looking for similar aged discreet businessman also seeking adult fun. ACA. **Tel No: 0906 500 5817 Box No: 404683**

DISCREET kind man sought by married lady, must be discreet and reliable as am I. ACA. **Tel No: 0905 002 1957 Box 355785**

KAREN 50yrs tall, slim, attractive, loves sport, seeking similar aged male. **Tel No: 0906 500 5817 Box No: 405045**

FEMALE 58, honest and caring seeks N/S male 50-64 for friendship, maybe more. **Tel No: 0906 500 5817 Box No: 404999**

NICE lady, reliable, sincere, 57, feminine, slim, seeks gent, 55-69 for friendship, hopefully romance. **Tel No: 0906 500 5817 Box No: 404887**

MATURE well-dressed lady, 5ft 7ins, kind, caring, loving, seeks N/S male who is also kind, caring, genuine, 65-75, likes meals out, nights in, walks, holidays for friendship/LTR. **Tel No: 0906 500 5817 Box No: 403525**

APRIL lonely, bored 21yr old, size 16, dark hair/eyes, confident, looking for kind, loving, broadminded male 35-50 who will like me for me. **Tel No: 0906 500 5817 Box No: 403931**

BELINDA 39yr old divorced lonely female with GSOH looking for friendship hopefully leading to more with honest, caring male, status, looks and age unimportant. **Tel No: 0906 500 5817 Box No: 404021**

21YR old slim fit female, great personality, really pretty looking for fun times only. Discretion assured/expected. **Tel No: 0906 500 5817 Box No: 403935**

HI I'm Amy, 60's medium build, varied interests, likes wildlife, music, seeking someone 65-70yrs to share the good things in life. **Tel No: 0906 500 5817 Box No: 404095**

ANN petite Scottish lass new to the area looking for genuine love interest who likes children and will make me happy. Age/looks unimportant. **Tel No: 0906 500 5817 Box No: 403927**

LONELY housewife seeks lonely professional for special meets and caring, respectful companionship. Looks unimportant. **Tel No: 0906 500 5817 Box No: 403745**

50YR old black lady, caring, honest, slim, new to area, lonely, likes music, holidays, meals out, seeks honest, reliable gent, 60-65 to share good things in life, maybe more. **Tel No: 0906 500 5817 Box No: 403633**

BERNIE beautiful curvy lady seeks nice respectful relationship with mature male 40 plus, please call, lets go out and have some fun. ACA. **Tel No: 0906 500 5817 Box No: 404365**

TALL leggy slim brunette 37, attractive and very much single, WLTM fun loving guy 40-60yrs who loves food, wine, cosy nights in or out. **Tel No: 0906 500 5817 Box No: 404361**

LINDA 55, quiet medium build WLTM genuine, caring male 55-60 for friendship. **Tel No: 0906 500 5817 Box No: 404227**

ANNABELLE 30yr old slim attractive female looking for guy 18 plus for fun times. **Tel No: 0906 500 5817 Box No: 403941**

JO 38 blonde size 12 professional seeking fit N/S male 45-50yrs for no strings discreet fun friendship. **Tel No: 0906 500 5817 Box No: 405097**

JACKIE honest, reliable caring single mum with lots of offer enjoys cosy nights in/out, cooking, WLTM fun male for fun friendship and lots of tlc. **Tel No: 0906 500 5817 Box No: 405091**

TERRI 40's female, slim, dark, very attractive, loves dancing, letting hair down, WLTM genuinely nice guy to share romance, fun and more. **Tel No: 0906 500 5817 Box No: 404853**

ALICE retired, seeking man of my dreams, 65-70yrs, give me a call. **Tel No: 0906 500 5817 Box No: 403137**

TO REPLY TO ADS WITH TEXT THE BOX NUMBER TO SHORT CODE 63222. i.e. TEXT: 123456 to short code 63222

PICK AN ADVERT AND MAKE A DATE TODAY!

ELIZABETH 37 caring honest, trustworthy, loves romantic walks and cosy nights in, looking for experienced male 50'-60's for happy times together. **Tel No: 0906 500 5817 Box No: 404835**

SUE easygoing smart stylish lady looking for genuine honest guy for friendship, meals in/out, leading to more. Any age/status/race. **Tel No: 0906 500 5817 Box No: 404687**

LISA 42, single parent, GSOH, caring, loving, honest, looking for relationship with male, 35-50. **Tel No: 0906 500 5817 Box No: 403653**

RACHEL 21yr old leggy blonde, slim, fit, blue eyes, very attractive arm candy looking for fun guy to take care of me and enjoy mutually convenient adult 1-2-1s. **Tel No: 0906 500 5817 Box No: 403393**

NANCY 39yr old gorgeous American female lost in the UK looking for British hunk to enjoy fun adult relations. Age/status not important. **Tel No: 0906 500 5817 Box No: 403389**

BBW 36 with no ties and own home, enjoys seaside, country walks, looking for mature businessman for adult communications. **Tel No: 0906 500 5817 Box No: 404565**

CLAIRE new to the market and looking for a man to take me out and show me a good time. I'm 32yrs, single, attractive and ready to party. **Tel No: 0906 500 5817 Box No: 404557**

JANE 51, young looking, attractive, blonde hair, hazel eyes, 5ft 3ins, size 16-18, fun, GSOH, likes travel, meals out, seeks caring, loving, N/S male for friendship, maybe more. **Tel No: 0906 500 5817 Box No: 404531**

JOANNE 5ft, blue eyes, brown hair, seeking Tom Hardy lookalike, dark hair, likes music, walks, socialising, meals/night out. **Tel No: 0906 500 5817 Box No: 403309**

TINA young looking attractive single female looking for love, with similar lonely heart resorting to advertising in the hope of finding companionship. **Tel No: 0906 500 5817 Box No: 403385**

SUE fair haired petite pretty female, honest, trustworthy, GSOH, enjoys countryside, holidays, WLTM male, any age/looks also looking for possible relationship/friendship. **Tel No: 0906 500 5817 Box No: 403379**

RETIRED lady, enjoys dancing, walks, reading, WLTM similar aged male for friendship initially. **Tel No: 0906 500 5817 Box No: 403477**

PETITE Pisces female, early 70's, caring, loving, kind, GSOH, likes meals out, nights in, holidays, gardening, looking for nice male, mid 60's plus for friendship, maybe more. Northampton area. **Tel No: 0906 500 5817 Box No: 389985**

RUTH 5ft 11ins, red hair, 31, avid home baker, seeks male. **Tel No: 0906 500 5817 Box No: 394182**

SUSIE mature student, easy-going, happy, sociable, intelligent, looking for someone to share time with, possible leading to ltr. **Tel No: 0906 500 5817 Box No: 402995**

MARGARET 39, dark hair/eyed attractive petite divorcee, new to area and looking to start a new life, WLTM child friendly male, single dad welcome. **Tel No: 0906 500 5817 Box No: 402791**

SADIE 41, slim blue eyes, blonde, petite, size 10, well educated, employed, enjoys walking, reading, nights in/out, music, WLTM romantic, trustworthy male for true love. **Tel No: 0906 500 5817 Box No: 402783**

KATHY 37, new to area and very lonely in love, seeking male who loves to live life to the full for mutual companionship, tlc and more. **Tel No: 0906 500 5817 Box No: 402235**

ATTRACTIVE young at heart lady, 73, 5ft 9ins, well travelled, OHAC, seeks similar gent for friendship/companionship, possible relationship. **Tel No: 0906 500 5817 Box No: 401893**

JACKIE social butterfly with many interests looking to enjoy nice times with similar lonely heart who like me is just wanting to find love and be loved. **Tel No: 0906 500 5817 Box No: 401631**

HELEN attractive 24yr old single mum looking for fun times no strings fun at first, possibly more with discreet, genuine, clean, respectful guy. **Tel No: 0906 500 5817 Box No: 401583**

FEMALE 59, caring, honest, seeks N/S male, 50-63 to share life with. **Tel No: 0906 500 5817 Box No: 394358**

JO 42, 5ft 2ins, slim, blue/grey eyes, blonde hair, honest, genuine, seeking nice male for friendship, maybe more. **Tel No: 0906 500 5817 Box No: 403133**

SHEILA widow, 69, WLTM genuine, caring, loving gent of similar age for LTR. Must be car owner and N/S. **Tel No: 0906 500 5817 Box No: 402867**

JESSICA 39, attractive fit/healthy blonde female enjoys travel, music, the Arts, gym, the good things in life, seeking love, laughter, ltr with similar male, 40-55yrs, **Tel No: 0906 500 5817 Box No: 402775**

MATURE well dressed lady, 5ft 7ins, kind, caring, loving, seeks N/S male, kind, caring, genuine, 65-75, likes meals out, walks, holidays for friendship/LTR. **Tel No: 0906 500 5817 Box No: 403089**

LISA attractive single mum looking for fun times and adult nonsense with similar discreet reliable guy. Call me you will be glad you did. **Tel No: 0906 500 5817 Box No: 401587**

LOUISE attractive curvy size 12, independent, OHAC, career, many hobbies, looking for similarly interesting male for companionship hopefully progressing to more. ACA. **Tel No: 0906 500 5817 Box No: 400497**

BE gentle with me! Karen 37, blonde blue eyes, attractive, WLTM someone caring to treat me like a lady and reintroduce me to the dating scene. **Tel No: 0906 500 5817 Box No: 401577**

NAOMI attractive fun loving female with lots of love to offer a genuine caring guy. Come on let's share all the good things life has to offer together! **Tel No: 0906 500 5817 Box No: 401537**

TINA single mum 21, enjoys going out and having fun, slim, blonde, green eyes, WLTM understanding, child friendly, fit male, 30-50yrs for adult companionship. **Tel No: 0906 500 5817 Box No: 401463**

ANGELA 5ft 1ins, blonde hair, slim, outgoing, likes nights out, socialising, seeks laidback caring gent with GSOH for friendship, maybe more. **Tel No: 0906 500 5817 Box No: 401445**

JACKIE lonely discreet 30's female with many interests, WLTM kind professional male to share nice times with. Status/age/looking unimportant. **Tel No: 0906 500 5817 Box No: 400451**

VICKY curvy attractive blonde, genuine, caring with many interests, OHAC and healthy bank account, looking for male for meals out, love and romance. **Tel No: 0906 500 5817 Box No: 400461**

LUCY 39yr old sexy black beauty who enjoys sun, love and laughter looking for clean intelligent male for naughty daytime fun. **Tel No: 0906 500 5817 Box No: 400447**

MARGARET 32, professional fashion conscious well-travelled discreet female with plenty of interests, seeking similar professional male for meets. **Tel No: 0906 500 5817 Box No: 402667**

LETS enhance our lives! Jayne 42, very pretty size 14, stylish, cultured, loves fine foods, seeking similar successful gent, 42 plus for hopeful ltr. **Tel No: 0906 500 5817 Box No: 402659**

AMANDA 32, curvy, long legs, confident v.attractive, open-minded, many interests, loves animals, WLTM serious 2013 love interest.no time wasters pls. **Tel No: 0906 500 5817 Box No: 402647**

ATTRACTIVE female, 45, 5ft 3ins, likes pet, cooking, music, walks, seeks kind, caring, genuine male 40's for lasting relationship. **Tel No: 0906 500 5817 Box No: 402589**

KIM slim brunette with lovely blue eyes and great figure looking for confident male friend with benefits. Age/status unimportant, pls call. **Tel No: 0906 500 5817 Box No: 400805**

CAROL looking for fun times with gent 50-70yrs with many interests and a real zest for life. Discretion assured/expected. **Tel No: 0906 500 5817 Box No: 400499**

HI I am Deena a 20yr old single mum with one on the way looking for older fun guy/father figure who will look after and love me. **Tel No: 0906 500 5817 Box No: 400483**

ALISON 54, widow, kind, likes days out, seeking male for friendship/companionship, meals out etc. **Tel No: 0906 500 5817 Box No: 401249**

men seeking women

REMEMBER: Calls cost £1.53 per minute plus network extras. Texts cost £1.50 per message sent.

Ladies Text n' Chat. Text in now and chat to local people. Send : CHAT836 To : 60109 (T&C's below)

KARL 39, slim, shaven hair, likes socialising, football, spending time with family, seeks female. **Tel No: 0906 500 5817 Box No: 405655**

DECENT looking male, solvent, OHAC/business, lovely personality, GSOH, honest, loving, tactile, seeks LTR with attractive female. **Tel No: 0906 500 5817 Box No: 405577**

MALE 50, GSOH, honest, reliable, likes nights in/out, travel, seeks female with lots of love and care. **Tel No: 0906 500 5817 Box No: 405561**

61YR old male, 5ft 8ins, medium build, brown hair/eyes, GSOH, likes countryside, weekends away, holidays, bowling, car boot sales, seeks N/S lady nurse with GSOH for LTR. **Tel No: 0906 500 5817 Box No: 405613**

SUN kissed landscape builder, fit, romantic, seeks down to earth female, 35-50 to build concrete relationship. **Tel No: 0906 500 5817 Box No: 405595**

MARK loyal, friendly, seeks female for relationship. **Tel No: 0906 500 5817 Box No: 405585**

NORTHAMPTONSHIRE village male, mid 60's, solvent, OHAC, active, likes nights in/out, seeks likeminded female, 56-65 for lasting friendship. **Tel No: 0906 500 5817 Box No: 405439**

NICE looking solvent male, OHAC/business, lovely personality, very honest, loving, tactile, seeks ltr with attractive female. **Tel No: 0906 500 5817 Box No: 404393**

VERY kind male 48, enjoys cinema, eating out, live concerts, travel, WLTM N/S loving lady, 39-54 with similar interests for LTR. **Tel No: 0906 500 5817 Box No: 404479**

HARLOW male 39, outgoing, GSOH, solvent, seeks female companionship for friendship, possible LTR. **Tel No: 0906 500 5817 Box No: 404441**

WORSEL Gummidge 58, 6ft, N/S, likes rural life, walks, countryside, farming, seeks Aunt Sally 45 plus for friendship, LTR. Kettering/Thrapson. **Tel No: 0906 500 5817 Box No: 405121**

SINGLE Harlow male, 52, GSOH, medium build, seeks female, 45-60 for fun, romance and LTR. **Tel No: 0906 500 5817 Box No: 405541**

PROFESSIONAL male, mid 60's, no ties, slim-medium, seeks younger female for outdoor/indoor times. **Tel No: 0906 500 5817 Box No: 405527**

SINGLE male, 40, N/S, seeks local female, 27-45 for friendship/companionship. **Tel No: 0906 500 5817 Box No: 405497**

MALE seeks lady, 50-65 for nights in/out, friendship. **Tel No: 0906 500 5817 Box No: 403467**

MATURE gent, young at heart, fit, active, 72, varied interests, N/S, seeks nice lady, 65-75 for friendship. Ipswich. **Tel No: 0906 500 5817 Box No: 405469**

COMPANY Director 49, looking for younger woman for fun, friendship and to spoil. **Tel No: 0906 500 5817 Box No: 404341**

MALE 39yrs young, 6ft 2ins attractive mixed race, GSOH, likes nights in/out, sports, seeks lady 30-45 for friendship/relationship. **Tel No: 0906 500 5817 Box No: 404167**

GARY 53yr old 6dt 2ins slim male looking for going out, dining, walks, friendship, maybe more. Let's see how it goes. **Tel No: 0906 500 5817 Box No: 405061**

60'S gent widower, N/S, likes countryside, keeping fit, WLTM nice well dressed lady to take out on weekends/eves to see a show or something. **Tel No: 0906 500 5817 Box No: 404581**

MALE GSOH, early 40's, honest, reliable, likes meals out, nights in, cinema, seeking female. **Tel No: 0906 500 5817 Box No: 404985**

MALE 49, likes keep fit, beach life, meals out, GSOH, seeks female for fun, friendship, maybe more. **Tel No: 0906 500 5817 Box No: 404937**

IPSWICH attractive mature 50's male seeks busty female for fun, frolics and friendship. **Tel No: 0906 500 5817 Box No: 404159**

RUSSELL 53, 5ft 10ins, medium build, N/S, caring, loyal, patient, romantic, likes simple things in life, seeks someone for friendship, companionship, more. **Tel No: 0906 500 5817 Box No: 404243**

FRIENDLY single male, 52, seeks female, 55-60 for friendship with benefits in Haverhill area. **Tel No: 0906 500 5817 Box No: 404895**

SUMMER is coming! Male 50, seeking curvy, bubbly, naughty female to share delicious fun times. **Tel No: 0906 500 5817 Box No: 404865**

ARE you fat? Think no one could fancy you? I would. Roy 50's attractive, romantic, wants your friendship, maybe more. **Tel No: 0906 500 5817 Box No: 404401**

DAVID young at heart, N/S, caring, hardworking, easy going, OHAC, seeks younger female with dark hair, 25-65. **Tel No: 0906 500 5817 Box No: 403413**

PROFESSIONAL male 52 seeks lady 55-60yrs for discreet fun. Stomarket area. **Tel No: 0906 500 5817 Box No: 404195**

COUNTRY male at heart, 61, 5ft 8ins, medium build, brown hair/eyes, GSOH, likes countryside, weekends away, holidays, bowling, bingo, seeks kind, caring N/S nurse with GSOH, 48-62. **Tel No: 0906 500 5817 Box No: 404375**

MALE 48, slim, active, seeks female, any age for friendship and more. **Tel No: 0906 500 5817 Box No: 403355**

RICARDO romantic, faithful, 39, OHAC, dark hair, blue eyes, seeks passionate female for loving relationship. **Tel No: 0906 500 5817 Box No: 403229**

PETER 31, 5ft 8ins, likes keep fit, gym, martial arts, cycling, dvds, music, seeks female companion. **Tel No: 0906 500 5817 Box No: 403549**

SINGLE male, 53, seeks lady, 55-65 for good company and possible relationship. **Tel No: 0906 500 5817 Box No: 403475**

PETER seeks honest, loyal female for nights in and out. **Tel No: 0906 500 5817 Box No: 403635**

PETER 69, WLTM mature lady for discreet relationship. Hertfordshire. **Tel No: 0906 500 5817 Box No: 403661**

GENUINE male young 49, OHAC, looking for female who enjoys BBQ, country pubs, seaside and much more. **Tel No: 0906 500 5817 Box No: 404089**

RETIRED male, likes socialising, pubs, music, car boot sales, seeks female with similar interests. **Tel No: 0906 500 5817 Box No: 403547**

PASSIONATE guy 50, friendly, loving, seeks lively bubbly friendly lady 50 plus for fun times. **Tel No: 0906 500 5817 Box No: 404197**

gay seeking

TXT: GAY836 to 60109 for 3 chat matches, fun and safe service. **Go Online www.gaydatemetoday.co.uk**

BURY St Edmonds bi male 65 seeking bi ex-forces or professional guy any age/nationality for whatever. **Tel No: 0906 500 5817 Box No: 404117**

EXPERIENCED bi male, looking for fun and games. **Tel No: 0906 500 5817 Box No: 402433**

IPSWICH bi male, 68, medium build, 5ft 8ins, likes drives, walks, cinema, dvds, straight acting, N/S, seeks companion any age with GSOH. **Tel No: 0906 500 5817 Box No: 402017**

CALL CHARGES*: DATING 18+ and have the bill payer's permission. 090 calls cost £1.53 per min. plus network charges. Calls from Mobiles will be considerably higher. Calls are recorded and may appear on your bill. TEXT*: 88833 texts £1.50 per msg. Mobiles must be MMS/Wap compatible in order to use these services, if not contact your Network Provider. Text alerts are charged at £1.50 per week. To unsubscribe to text alerts, text DATING STOP to 63333. To cancel free match alerts, text STOP to 07781474042. For full T&Cs go to www.localdates-terms.co.uk/. REPLY BY TEXT*: 63222 costs £1.50 per SMS sent (max 150 characters). Service only available where phone icon show. Messages are moderated. Minimum 6 messages must be sent before contact details can be exchanged. To STOP text stop to 63222. Service provided by Sports4Adults. Help: 08444457707. SMS TEXT CHAT*: 60109 costs £1.50 per SMS sent. This service is a virtual chat service meaning you will not be able to meet the people listed. To STOP text stop to 60109. Service provided by JMedia. Help: 08444457707. ALL SERVICES*: By texting any shortcode you consent to the owner of that shortcode sending you the occasional marketing message. To opt-out of marketing, please visit www.StopChatDateSmsMarketing.com DATA PROTECTION: Service provided by JMedia UK Ltd, SW4 7BX, 0844 800 1188. We will collect the details you provide and may send you details of other services and events operated by us. We may pass your details onto this newspaper for marketing or PhonePayPlus for regulatory purposes. W/C 17/06/13

northampton-news-hp.co.uk

Herald&Post

MOTORINGNEWS

Thursday, June 13, 2013

The area's number one for new and used cars

Your next car could be on the turn of the page...

Inside the Audi A6 hybrid

See our featured cars overleaf

Cover car

Inside the Audi A6 hybrid

This week's test drive

- £44,000
- 0-62mph 7.5s
- top speed 149mph
- front and side airbags
- 45.6 mpg

The Audi A6 Hybrid is one of those cars that looks good, drives well and seems an interesting left-field choice. It's only when you start looking at it in relation to other cars for sale that the whole edifice rather falls down. At around £44,000, it's certainly not cheap and for quite a few thousand pounds less, you could buy an A6 that's quicker, cleaner and more economical if you opted for a diesel.

It's undoubtedly a very smooth thing, the Audi 2.0-litre TFSI petrol engine, and in this guise it's mated to a 53bhp electric motor, which results in a combined 242bhp. It'll reach 62mph in 7.5secs and keep going to 149mph. The A6 Hybrid can run in full electric mode but the batteries will have done their all in a couple of very gentle miles. Still, the car smears smoothly between petrol and electric modes and the brakes are particularly good.

Most buyers who are looking at hybrid cars will be acutely aware of cost of ownership figures and it's here that the A6 Hybrid faces a really tough test. It manages 45.6mpg and emits 149g/km of carbon dioxide. That's beaten by the A6 3.0 TDI diesel with its 55.4mpg and 133g/km, which will also save you a few grand on the upfront purchase price. But that car's noisier and runs on pricier fuel.

Contact Your Local Motor Dealer/Garage

ANGLO AMERICAN MOTOR COMPANY
01604 882222

ALBERT ABBOTT MOTORS
01604 713599

AUTOBARN
01604 644266

AUTO SPARES & SALVAGE
01604 750750

BELLS KIA
01604 621363

BELLS VOLVO
01604 621363

BILLING CAR CENTRE
01604 405067

BODYMEK
01604 589179

CALMAC TYRES
01604 757538

CARSHOP
0800 1303261

CHIPSAWAY
01604 755566

CRYSTAL MOTOR COMPANY
01604 708881

DANETRE GARAGE
01327 871612

DUSTONCARS.COM
01604 582700

FMS LTD
01604 717172

GELLS OF RAUNDS
01933 622083

GD MARKETING
0116 2478262

GRAFTON MOTORS
01604 622333

IDS AUTOCARE
01604 460410

JANLIN
01604 696777

NENE VALE GARAGE
01604 839100

PREMIER AUTOS
01604 621150

R C AUTOS
07707 357321

Potential weekly audience in paper and online 93,663 and growing

Herald&Post
MOTORINGNEWS

Printed in paper every week and online 24 hours a day, 7days a week

northampton-news-hp.co.uk

Featuredcars

Janlin

2010 10 Reg Mercedes Benz A160 Classic 1.5 SE, 5 Speed, 5 Door Hatchback, metallic brown paintwork, air conditioning, airbags, abs brakes, electric windows, electric mirrors, power steering, remote central locking, cd player, Height adjustable drivers seat, Isofix child seat anchor points, multi function steering wheel, front fog lamps £7,995

Janlin - 01604 696 777

Gells Of Raunds

2009 09 AUDI A6 2.0 TDi LE MANS 4 door 6 speed in daytone grey pearlescent/black leather interior, 59,000 miles with full service history. Power Assisted Steering, ABS brakes, dual zone climate control, sat nav, cruise control, 4 electric windows, remote central locking, electric heated door mirrors, heated front seats, 19 inch alloy wheels, leather bound steering wheel, global window closing, fuel computer, observation lights, auto rain sensing wipers, automatic lights, 6 airbags, multi-media centre …… £14995.

Gells Of Raunds – 01933 622083

Welcome. . .

Hi, have I got a treat for you...
If you're interested in cars - either buying, selling or browsing - then you are in the right place.
I have assembled some of the greatest deals, greatest expertise and greatest cars out there in the local market right now and we've put it all together here in your Herald and Post motors section.
This is the place to come if you want to keep your car running smoothly because you will find servicing and spares in these pages too.
I know the motors trade in this town and our dealers have a wealth of knowledge they are only too happy to share with you.
You'll find some great value here as well with real gems on the forecourts whichever price band you are looking in.
Inside this weeks supplement you will find both new & used cars, light commercials & garages offering all kinds of services to help you get on the road & keep you there, which are all local to you.
I know these businesses and I'm pleased to be doing you the favour of introducing you to them because it is a pleasure working with them.
That's why I love my job.
When you call in on them, say Mike sent you - it might not get you any special treatment but it will definitely put a smile on their face!
Best regards,
Michael Loveridge

Published by Northampton Herald & Post. Contact us on 01604 614611 or by e-mail michael.loveridge@hpnorthants.co.uk

Danetre Garage

2012 12 Reg VAUXHALL ZAFIRA TOURER 2.0 SE CDTI MPV 5 Door Hatchback, manual, diesel, 3,952 miles, sat/nav, bluetooth, power steering, metallic grey paintwork, alloy wheels, privacy glass, multi-function steering wheel, electric windows, electric mirrors, remote central locking £17,995

Danetre Garage – 01327 871612

GD Marketing

2010 (10) BMW 1 SERIES 118d M Sport, 50,000 miles, Remote Central Locking, Electric Windows, Electric Mirrors, ABS, Climate Control, Power Steering, Alloy Wheels, 6 Speed Gearbox, Automatic Dimming Rearview Mirror, Automatic Wipers, Aux Point, CD Player, Front Centre Armrest, Front Fog Lights, Only £30/Year Road Tax!!!, Reverse Park Sensors, Trip Computer.... £12,599

GD Marketing - 01162 478262

2 GOOD 2 TRADE

At Danetre Garage

Just Arrived In Stock

2003 53 Reg VAUXHALL AGILA 1.2 ENJOY 12 MONTHS MOT 5dr ESTATE, 63,886 miles, metallic silver, manual, petrol **£1,600**

2001 VAUXHALL ZAFIRA 1.6 COMFORT 12 MONTHS MOT 5dr MPV, 74,653 miles, green paintwork, manual, petrol ..... **SOLD**

2005 55 Reg CHEVROLET LACETTI 1.6 SX SW 12 MONTHS MOT 5dr ESTATE, 85,266 miles, green paintwork, manual, petrol **£1,600**

2004 04 Reg PEUGEOT 206 1.4 SW S 12 MONTHS MOT 5dr ESTATE 75,282 miles, metallic silver paintwork, manual, petrol **£1,800**

2004 54 Reg VAUXHALL MERIVA 1.6 LIFE 8V 12 MONTHS MOT 5dr MPV, 28,916 miles, black paintwork, manual, petrol **£2,200**

2005 05 Reg VAUXHALL ASTRA 1.7 SXI CDTI 12 MONTHS MOT 5dr HATCHBACK, 88,517 miles, metallic silver paintwork, manual, diesel **£2,800**

West March Industrial Estate, West March, Daventry, NN11 4SA

(01327) 871612

www.danetregarage.co.uk

©LW

BODYMEK

FOR ALL YOUR MOTORING NEEDS

Our dedicated team is here to make sure your vehicle is kept in great condition and running smoothly.

Here at Bodymek we share over 100 years of experience in Auto Services with a focus on delivering quality service at competitive rates. Bodymek's growing customer base now includes both 'Private cars' and 'Business Fleet', utilising sophisticated state of the art equipment and machinery.

keep cool with this special offer

Air-conditioning Re-Gas £45.00 + VAT
Air-conditioning Sanitize £19.95 + VAT

NEW BIKE MOT
ONLY £27! Call us today

BOOK YOUR MOT WITH US
For a first class service all year round

BODYMEK TYRES
We now stock all makes of tyres for your vehicle at competitive prices. Call us now for more details

£27 BIKE MOT

- RECOVERY
- MOT's Class 1,2,4, 5 & 7
- ACCIDENT REPAIR
- SERVICE & DIAGNOSTICS
- FLEET MAINTENANCE
- COMPUTERISED 4 WHEEL ALIGNMENT
- FREE AIR-CONDITIONING CHECK
- FREE BODYWORK QUOTES

£35 BOOK YOUR MOT NOW

CALL US FOR MORE INFORMATION

01604 589179

101 St James Mill Road, Northampton, NN5 5JP

©LW

THE BIG EVENT

THIS WEEKEND 14-17 JUNE 2013

UP TO **5 YEARS 0% APR** REPRESENTATIVE FLEXIBLE FINANCE* +
NO DEPOSIT REQUIRED BY YOU +
UP TO **£2000** VAUXHALL DEPOSIT CONTRIBUTION** +
£500 FREE FUEL WITH NEW ORDERS THIS WEEKEND†

LIFETIME WARRANTY 100,000 MILE

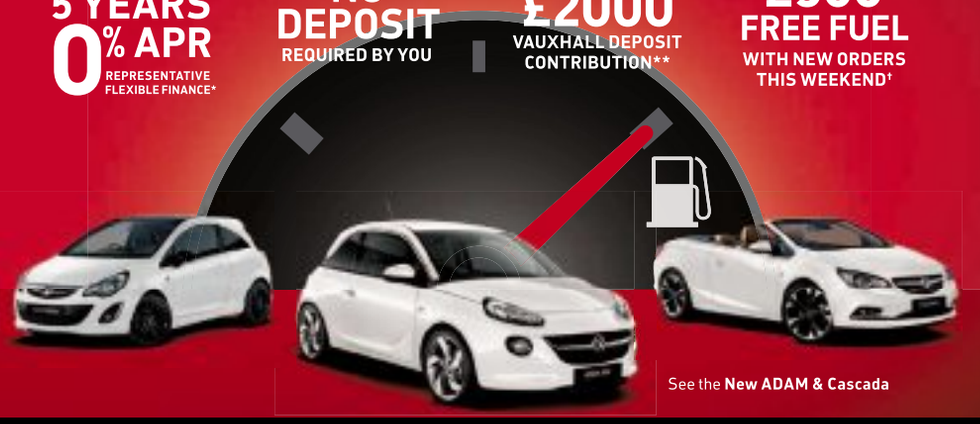

See the **New ADAM & Cascada**

Danetre Vauxhall

01327 871612

www.danetregarage.co.uk/vauxhall

West March
Daventry
NN11 4SA

VAUXHALL

Official Government Test Environmental Data. Fuel consumption figures mpg (litres/100km) and CO_2 emissions (g/km). Vauxhall range (excluding Ampera): Urban: 14.4 (19.6) - 76.3 (3.7), Extra-urban: 27.4 (10.3) - 91.1 (3.1), Combined: 20.6 (13.7) - 85.6 (3.3). CO_2 emissions: 324 - 88g/km.

*Finance available on selected models only. Subject to status. Terms and conditions apply. Applicants must be 18 or over. Guarantee / Indemnity may be required. Finance supplied by either Vauxhall Motor Finance RH1 1SR or Vauxhall Finance, PO Box 6666, Cardiff, CF15 7YT. 24-60 month term, excluding ADAM models (24-48 month term). **Vauxhall Deposit Contribution excludes ADAM, Mokka, and Cascada models. †Fuel offer not available on Mokka models, or in conjunction with Astra GTC 0-0-0 offer, other exclusions apply. Refer to www.vauxhall.co.uk/offers or contact your local Vauxhall retailer for details. Offer will apply to private individuals, Vauxhall Partners and small businesses 1- 24 (purchase only, excluding B2B supported units). All other customers are excluded. Vauxhall Lifetime warranty covers lifetime ownership of first registered keeper, 100,000 mile limit. Terms and conditions apply. Offers available on new vehicle orders or registrations between 14 and 17 June 2013, at participating Retailers. We can introduce you to a limited number of finance providers, commission may be received.

FREE 6 MONTHS ROAD TAX & FULL TANK OF FUEL

Unbeatable Cars • Unbeatable Deals

CAR OF THE WEEK

2003 Peugeot 307 SW SE HDI, **DIESEL ESTATE,** Very Economical Vehicle, Usual SE Refinements Including, Body Colour Bumpers And Mirrors, Panoramic Sun Roof, Electric Windows, Alloy Wheels, This Vehicle Must Be Seen To Be Fully Appreciated ..... **Only £3000**

Star Car

2001 Ford Focus 1.6 Zetec, Metallic Black, This Vehicle Is In Excellent Condition Throughout, Alloy Wheels, Front Fog Lights, Immobiliser, Remote Central Locking, Body Coloured Bumpers And Mirrors This Stunning Vehicle Really Must Be Seen To Be Fully Appriciated ..... **Only £2490**

GERMAN SELECTION

2009 Volkswagen Passat 2.0 TDI, Highline Metallic Graphite Grey, Black Leather Seating, Air Conditioning, Alloy Wheels, Electric Windows ..... **Only £7990**

2002 Volkswagen Golf 1.9 TDI Final Edition Silver, This Special Edition **DIESEL** Model Comes With Full GT Specifications, Including Alloy Wheels, Body Colour Bumpers And Mirrors, And Electric Windows And Mirrors This Sought After Rare Model Must Be Seen ..... **Only £4000**

2002 Volkswagen Passat SE, Metallic Grey, 4 Door, Saloon, Body Coloured Bumpers And Mirrors, Alloy Wheels, Driver And Passenger Airbags, Electric Mirrors And Mirrors ..... **Only £1690**

2002 Volkswagen Golf 1.4s, Metallic Black, 5 Door Hatchback, Low Mileage, Service History, Electric Windows, Power Steering ..... **Only £2490**

2001 Volkswagen Polo 1.4 SE Metallic Emerald, One Owner From Brand New, 11 Stamps In Service Record, All Usual SE Refinements Including Front Fog Lights, Alloy Wheels, Air Conditioning, Must Be Seen ..... **Only £2190**

2000 Volkswagen Polo 1.0 E, Silver, Body Coloured Bumpers And Mirrors, CD Player, This Vehicle Benefits From Low Insurance And Tax, And Is Also Very Economical, This Stunning Car Must Be Seen ..... **Only £1490**

2000 Volkswagen Golf 1.6 S 16V, Blue Metallic, One Former Keeper, Glass Sun Roof, Body Colour Bumpers And Mirrors, This Vehicle Must Be Seen ..... **Only £2690**

2000 Volkswagen Polo 1.4 S, Metallic Green, 3 Door Hatchback, Body Colour Bumpers And Mirrors, Driver And passenger Airbags ..... **Only £1590**

1997 Volkswagen Golf MK3 2.0i, 3 Door CABRIOLET, Black Metallic, ELECTRIC HOOD, Power Steering, Alloy Wheels, Central Locking, Electric Windows, Must Be Seen To Be Fully Appreciated ..... **P.O.A.**

4X4

2007 Daihatsu Terios 1.5 SX, 5 Door, Silver Metallic, One Owner, Low Mileage, Service History, Air conditioning, Alloy Wheels, Must Be Seen To Be Admired ..... **Only £6990**

2006 Audi Q7 3.0TDI Quattro S Line Tip Auto, Metallic Silver, Parking Sensors, Sat Nav, CD Multi-changer, Heated Seats, Electric Windows, Immaculate Condition Throughout ..... **Only £18995**

Others

2010 Ford Fiesta, Metallic Black, One Owner, Air Conditioning, Alloy Wheels, Body Colour Bumpers And Mirrors, Electric Windows, Central Locking, Stunning Car, Must be Seen ..... **Only £7000**

2006 Ford Focus DIESEL, Metallic Blue, Climate Control, Electric Windows And Mirrors, Front Fog Lights, Alloy Wheels, Service History Available Outstanding Quality ..... **Only £4995**

2006 Peugeot 307cc 1.6s, 2 Door Convertible, Metallic Blue, 9 Stamps In Service Record, Alloys Wheels, Body Coloured Bumpers And Mirrors, CD Player, First Class Order Throughout ..... **Only £4750**

2005 Peugeot 307 1.6 16v X-Line, Metallic Black, Remote Central Locking, Body Coloured Bumpers And Mirrors, CD Player, This Immaculate Vehicle Must Be Seen ..... **Only £3000**

2004 Vauxhall Meriva 1.6 16v Life, Metallic Blue, CD Player, Body Colour Bumpers, Power Steering, Electric Windows And Mirrors, Air Conditioning, Immobiliser, Remote Central Locking, Must Be Seen ..... **Only £2490**

2004 Ford Mondeo 2.0 LX, Metallic Blue, Body Colour Bumpers And Mirrors, Remote Central Locking, Cruise Control, CD Player, Immobiliser, Electric Windows And Mirrors, Must Be Seen ..... **Only £1990**

2004 Vauxhall Astra Estate 1.6i Club, Blue Metallic, 2 Owners From New, Outstanding Condition Throughout, ABS, Remote Central Locking, Air Conditioning, Colour Coded Bumpers And Mirrors, Must Be Seen ..... **Only £1990**

2003 Ford Ka 1.3i, Metallic Red, Drivers Airbag, Immobiliser, Power Assisted Steering, Cassette, This Stunning Vehicle Really Must Be Seen To Be Fully Appreciated ..... **Only £1890**

2003 Peugeot 307 1.6 SE, Black Metallic, Comes With All Usual SE Refinements, Air Conditioning, Alloy Wheels, Body Colour Bumpers And Mirrors, This Immaculate Car Must Be Seen ..... **Only £2490**

2002 Vauxhall Astra 1.6i Club, Blue Metallic, Air Conditioning, Colour Coded Bumpers And Mirrors, Electric Windows, Drivers Seat Adjustment, Must Be Seen ..... **Only £1690**

2002 Peugeot 206 1.1 Style, Black Metallic, Power Steering, Immobiliser, Body Colour Bumpers, CD Player, Remote Central Locking, Must Be Seen To Be Fully Appreciated ..... **Only £2000**

2001 Vauxhall Corsa 1.2 16v Comfort, Metallic Silver, Body Colour Bumpers And Mirrors, Electric Windows And Mirrors, CD Player, Remote Central Locking, This Low Tax And Insurance Vehicle Must Be Seen ..... **Only £1990**

2001 Citroen Xsara Picasso, 5 Door, Only One Former Keeper, Silver Metallic, Co-ordinating Trim, First Class Order Throughout This 5 Door Family Vehicle Is On Offer ..... **Only £1495**

2001 Vauxhall Corsa 1.0i 12v Comfort, Low Insurance And Tax, Very Economical, Red Metallic, Central Locking, Power Assisted Steering, Adjustable Steering And Drivers Seat Height, Glass Sunroof, This Stunning Bright Vehicle Really Must Be Seen To Be Fully Appreciated ..... **Only £2000**

View All Our Cars In Our Large Indoor Showroom, Unit 7Pan Freight Depot, Harlestone Road, Duston, Northampton NN56NU, (Opposite Londis Shop)

WWW.DUSTONCARS.COM

01604 582 700 • 07918 136 743

©LW

6 MONTHS ROAD TAX WITH THIS ADVERT*

(THIS ADVERT MUST BE PRESENTED)

We specialise in car finance, regardless of your credit history we can guarantee to get you finance on any vehicle.

Guaranteed car & van finance!
2 years warranty on all vehicles

We are confident you will not be disappointed with our extensive range of quality used cars. At Crystal Motor Company we can also offer you an extensive range of services and extras meaning that you can buy your used car with confidence and peace of mind. Our showroom in Northampton stocks a wide choice a wide choice of available cars ready for viewing, contact us today to arrange a test drive.

Quality used cars & a professional service.

CARS FROM £100 A MONTH

• USED CARS • SERVICING • CAR FINANCING • PRESTIGE CARS • MOT • WIDE RANGE OF CARS

OPENING TIMES Monday 09.00 - 18.00 Tuesday 09.00 - 18.00 Wednesday 09.00 - 18.00 Thursday 09.00 - 18.00 Friday 09.00 - 18.00 Saturday 09.00 - 18.00 Sunday 10.00 - 16.00

CRYSTAL Motor Company

Crystal Motor Company, Rothersthorpe Road, Northampton, NN4 8HZ
Extensive range of used cars to choose from in our large showroom
CALL US ON t: 01604 708881 m: 07785 902621

www.crystalmotorcompany.co.uk

Our REPUTATION is your GUARANTEE!

CAR OF THE WEEK

06 FORD FOCUS 1.6 LX AUTOMATIC 5 DOOR HATCHBACK, only 53,000 miles, full service history, air conditioning, remote central locking, metallic blue, great value family automatic **£3,795**

07 MERCEDES BENZ S320 CDI AUTOMATIC 4 DOOR, 1 owner, 94,000 miles from new, full mercedes benz service history, this car has every conceivable extra, sat nav, alloy wheels, electric windows, cruise control, traction control, climate control & air conditioning, stunning luxury motoring for just **£14,995**

59 MAZDA 5 TS-2 2.0 TURBO DIESEL 7 SEATER 5 DOOR MPV, finished in metallic satin red paintwork, 51,000 miles from new with full service history, 6 speed gearbox, sliding rear doors, alloy wheels, power steering, electric windows, remote central locking, air conditioning, electric mirrors, multi-airbags **£7,295**

13 SUZUKI ALTO S3 1.0 5 DOOR HATCHBACK, finished in bright red paintwork, delivery mileage, free road tax, remote central locking, airbags, power steering, cd player, electric windows, engine immobiliser, this alto is brand new with delivery mileage for just **£6,495**

09 VAUXHALL CORSA 1.4 DESIGN 5 DOOR, low recorded mileage with full service history, Power steering, electric mirror, cd player, electric windows, air bags, remote central locking, colour coded metallic black, half leather, alloys, air con, auto lights, auto wipers, top spec Corsa for just **£5,695**

07 RENAULT GRANDE SCENIC 1.5 DCI DYNAMIQUE TURBO DIESEL 7 SEATER MPV 5 DOOR, 64,000 miles with full Renault service history, 7 stamps in the service book, power steering, electric windows, electric mirrors, remote central locking, alloy wheels, air conditioning, great family mpv with great economy for just **£4,995**

09 PEUGEOT 207 1.4 3 DOOR HATCHBACK SPECIAL EDITION VERVE, metallic silver paintwork, 1 lady owner, only 21,000 miles from new with full service history, alloy wheels, air conditioning, remote central locking, power steering, electric windows, chrome spot lights, red & black sports interior, ipod/aux socket **£4,795**

07 SAAB 9-5 AERO ESTATE AUTOMATIC, met grey, below average mileage, fully documented service history, full leather interior, alloys, climate, cruise, remote central locking, power steering, an outstanding car **£4,495**

04 VOLKSWAGEN POLO 1.2 TWIST SPECIAL EDITION (RARE) 5 DOOR HATCHBACK, metallic paintwork, power steering, electric mirrors, electric windows, alloy wheels, air conditioning, remote central locking, only 32,000 miles from new yes, only 32,000 miles from new, fully documented VW service history, hard to find in this condition and such low mileage **£3,795**

06 HYUNDAI MATRIX 1.6 GSI AUTOMATIC 5 DOOR, Hyundai + 1 owner from new, full Hyundai service history, 10 stamps in the service book, only 14,000 miles, yes, only 14,000 miles from new!, power steering, electric windows, remote central locking, air conditioning, electric mirrors, multi-airbags, alloy wheels, great family car for just **£3,495**

05 TOYOTA YARIS 1.0 VVT i T3 5 DOOR HATCHBACK, metallic blue, only 51,000 miles, full service history, central locking, CD player, cheap tax & insurance, economical small car **£2,995**

55 KIA RIO 1.5 TURBO DIESEL 5 DOOR HATCHBACK, finished in metallic silver paintwork, 72,000 miles from new, power steering, electric windows, remote central locking, air conditioning, electric mirrors, cheaper road tax, great economical family car **£2,995**

07 CITROEN PICASSO 1.6 HDI DESIRE TURBO DIESEL 5 DOOR MPV, finished in metallic blue, power steering, electric windows, remote central locking, electric mirrors, service history, mot feb 2014, taxed till sept 2013, roomy economical mpv for just **£2,795**

06 VAUXHALL CORSA 1.2 SXI TWINPORT 3 DOOR HATCHBACK, 68,000 miles, full service history, power steering, sports interior, electric windows, electric mirrors, cd player, remote central locking, alloy wheels, colour coded, airbags, multi function steering wheel, must be seen **£2,795**

02 HONDA JAZZ 1.4 SE, red, only 69,000 miles, full service history, air conditioning, electric roof, electric windows, remote central locking, cheap tax & insurance **£2,495**

53 VAUXHALL CORSA 1.4 DESIGN AUTOMATIC, silver, air conditioning, remote central locking, CD player, only 63,000 miles, full service history, great small automatic **£2,495**

05 CITROEN BERLINGO 1.4 MULTISPACE, met silver, 1 owner from new, full service history, easy accessible and roomy MPV **£2,295**

04 SUZUKI WAGEN R+ 1.3 VVT GL 5 DOOR HATCHBACK, metallic paintwork, service history, central locking, roomy, easy accessible vehicle **£2,295**

02 VOLKSWAGEN PASSAT 2.0 SE AUTOMATIC 4 DOOR SALOON, metallic blue paintwork, 82,000 miles, fully documented service history including cambelt change, climate control, air conditioning, alloy wheels, power steering, electric windows, remote central locking, multi-airbags, electric mirrors, cd player **£2,295**

05 VAUXHALL AGILA 1.0 EXPRESSION 5 DOOR HATCHBACK, only 44,000 miles, fully documented service history, power steering, alloy wheels, remote central locking, multi-airbags, electric windows, cd player, roof rails, long mot & taxed till feb 2014, easily accessible vehicle for just **£1,995**

P RANGE ROVER 4.6 V8 HSE AUTOMATIC 5 DOOR, metallic green paintwork, full beige leather interior, fully documented service history from new, low recorded mileage, power steering, electric windows, electric mirrors, alloy wheels, cruise control, 12 months mot, great spec luxury 4x4 for just **£1,995**

Part Exchange

T FORD FIESTA 1.8 LX TURBO DIESEL 5 DOOR HATCHBACK, in red, low mileage, fully documented service history including recent cambelt change, long mot **£995**

X PERODUA NIPPER (DAIHATSU CHARADE), long MoT & tax, excellent 1st timer **£895**

☎ 01604 621150 ☎ 07786 902515

36 Abington Avenue, Northampton, NN1 4NY

PREMIER AUTOS OF NORTHAMPTON

www.premierautosnorthampton.co.uk

Looking for finance credit problems arrears CCJs
We may be able to help. All vehicles are thoroughly checked prior to sale. Cars Bought for Cash.
Over 30 years experience in the motor trade

INDOOR SHOWROOM

©LW

ANGLO AMERICAN MOTOR COMPANY

JAYCO SPORT 8 CAMPING TRAILER

Hardtop model ..... Only £7,995

JAYCO FEATHER LIGHT X23B

Expandable Touring Caravan
..... Only £19,995

JAYCO SWIFT SLX 165RB

Touring, Caravan .....Only £12,995

WINNEBAGO TOURING CARAVANS

With slide out choice of colours .....
.....Only £17,995

WINNEBAGO LITE FIVE

2014 models with prices from
.....£32,995

SUNNYBROOK RAVEN

5th wheel prices starting at just.....£34,995

See all our Caravans & Winnebago's on display this weekend at Billing Aquadrome, Northampton.

ANGLO AMERICAN MOTOR COMPANY
Scaldwell Rd Industrial Estate, Brixworth, Northampton NN6 9UA
tel: 01604 882222 or 07706 367319 www.angloamericanmotor.co.uk

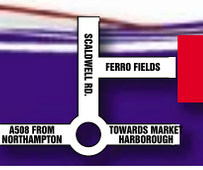

©LW

0% APR REPRESENTATIVE* FINANCE & 1 YEAR'S FREE INSURANCE†

AYGO from only £99 per month†

TOYOTA

ALWAYS A BETTER WAY

YARIS from only £149 per month†

Steven Eagell Toyota.
The new name for Toyota in Northamptonshire.

Steven Eagell Toyota ⟨Northampton⟩ Previously Sims Toyota
Ferris Row, Riverside Park, Northampton, NN3 9HX
Tel: 01604 788300 - steveneagell.co.uk

Centres also at: Milton Keynes, Luton, Bedford, Aylesbury, St Albans and Watford.

Motability The leading car scheme for disabled people

5 year TOYOTA WARRANTY

Models shown are Yaris Edition 1.0 VVT-i 3 door manual £11,795. AYGO Fire 1.0 VVTi 3 door manual £9,635. Metallic paint £450 extra. Prices correct at time of going to press. *0% APR Representative only available on new retail sales of Yaris (excluding T2 and Hybrid) and AYGO (excluding Entrymodel) when ordered between 1 April 2013 and 30 June 2013 and registered and financed through Toyota Financial Services, Great Burgh, Burgh Heath, Epsom, Surrey, KT18 5UZ before 30 September 2013 on a 3 year AccessToyota (PCP) plan with 0%-26% deposit on Yaris and 0-26% deposit on AYGO. Indemnities may be required. Finance subject to status to over 18s. Excess mileage over 30,000 charged at 8p per mile on AYGO and Yaris. Toyota Centres are independent of Toyota Financial Services. Terms and Conditions apply. †1 year's free comprehensive insurance offer is subject to purchase being made via Toyota Financial Services on a Personal Contract Purchase (PCP) only and is available on all new Yarismodels when ordered and financed between 1 April and 30 June 2013. Excludes Yaris Hybridmodels. Vehiclesmust be registered by 30 September 2013. All driversmust be aged 21 years and over. Offer is limited to the insured plus up to four additional drivers. The insured and all driversmust have held a full UK driving licence for a minimumof 2 years and had nomore than 1 fault claim in the last 3 years. Offer only available to customers with nomore than 1 minormotoring conviction in the last 3 years. Standard ToyotaMotor Insurance Terms & Conditions apply (available on request) - these will be confirmed in the policy document. Affordable finance through AccessToyota. 5 year/100,000 mile manufacturer warranty subject to terms and conditions.5 year/100,000 mile manufacturer warranty subject to terms and conditions.

Official Fuel Consumption Figures inmpg (l/100km); Yaris Range:Urban 41.5 (6.8) – 91.1 (3.1), ExtraUrban 62.8 (4.5) – 80.7 (3.5), Combined 52.3 (5.4) – 80.7 (3.5). CO2 Emissions 123g/km– 79g/km.AYGORange:Urban 52.3 (5.4) – 55.4 (5.1), ExtraUrban 70.6 (4.0) – 74.3 (3.8), Combined 62.7 (4.5) – 65.7 (4.3). CO2 Emissions 104g/km– 99g/km.

The **Herald&Post** is an innovative brand, based in the market town of Northampton. We offer the very best local advertising platform, which in turn is fully supported by progressional creative and editorial teams If your looking to advertise locally or you have a story to tell, the **Herald&Post** *is your paper!*

Herald&Post *Your region, your paper!*

t:01604 614600

LATEST OFFER!

MOT FROM £40

MOT TEST YOUR CAR, VAN OR MOTORHOME

Calmac have the largest, drive thru, MOT lane in Northampton Town to accommodate all vehicle sizes.

Cars £35 Vans £40
Motorhomes and RV £50
Service, Tyres and Repairs to all of the above

on production of this advert

calmac TYRES MoT & Autocentre

01604 757538

www.calmactyres.co.uk

85, St. James Mill Road, Northampton NN5 5JP

©LW

KINGSTHORPE GROVE FMS

FMS TRADE DEALS

12 months MoT, full valet & on these vehicles

1997 R	VECTRA LS 1.8, 5dr, met blue, CL, E/W	£595
1996 N	FRONTIER TD ESTATE, blue, C/L, E/W	£795
2000 W	VECTRA CDX, 5dr, met blue	£795
2000 X	FORD ESCORT 1.6 FINESSE, 5dr, met blue	£795
1998 R	TOYOTA RAV4 GX, 3dr, red	£995
2001 Y	VECTRA 1.8 CDX SLN, silver, RCL, E/W	£995
1997 R	RENAULT ESPACE DCi, 5dr, met red, alloys, CL, E/W	£995
04 04	VAUXHALL VECTRA 1.8 LS, 5dr, met blue, CD player, RCL, E/W	£1,295
02 02	ALFA ROMEO 156 JTD, 4dr, met blue, A/C, alloys	£1,295
02 52	FORD MONDEO LX TDCi ESTATE, met green, A/C, RCL, E/W, CD player	£1,295
1997 R	AUDI A4 1.8 TURBO SPORT AUTO ESTATE, met red, A/C, CD player	£1,295
1996 P	JAGUAR XJS SLN, executive, green, leather, A/C, alloys	£1,295
2002 02	FORD KA 1.6 LUXURY, cream, leather	£1,495
02 02	HONDA 2.0 ACCORD VTEC HB, red, alloys, CD player	£1,695
02 02	FORD GALAXY ZETEC TDCi, 5dr, met blue, alloys, A/C, CD player	£1,995
05 55	VAUXHALL CORSA 1.2 SXi, 3dr, met blue, alloys, A/C, CD player	£2,595
03 03	ROVER 75. CDTi Auto Diesel Connesseur SE, Met Gold, 93K Cream leather interior, AC, Alloys, CD player	£2,395
04 54	KiA SORENTO CRDi XLZ 5dr, silver/grey, Alloys, AC, RCL, EW, CD player	£2,995
05/55	ASTRA 1.7 CDTi CLUB 5dr, Met silver, 2 owners, FSH, AC, Alloys, CD player, RCL EW	£2,695

CAR ARRIVING

1995 M	MITSUBISHI SHOGUN SWB DIESEL, met blue/silver, alloys, CL, E/W	£1,495
1997 R	LANDROVER DISCOVERY TDS Blue	£POA
03/03	HYUNDAI MATRIX 5dr	£POA

194-200 KINGSTHORPE GROVE, NORTHAMPTON NN2 6PD
01604 717172 • Out of hours: 07931 566522

©LW

KINGSTHORPE GROVE

FMS

- Open 7 Days
- Finance Arranged (STS)
- Cars Purchased for Cash
- Existing Finance Settled
- Credit Problems?
- Arrears?
- CCJs?

OUT OF HOURS
VIEWING AVAILABLE
6PM -9PM
BY APPOINTMENT ONLY
PLEASE CALL
01604 717172 TO
MAKE YOUR APPOINTMENT
07931 566522
INDOOR HEATED SHOWROOM

0 1 6 0 4 7 1 7 1 7 2

08 58 FORD MONDEO TITANIUM X ESTATE EDCI 140BHP 6 SPEED, ONE OWNER, FSH, AC, ALLOYS, CD PLAYER, HALF LEATHER, KEYLESS START. £6,995

09 09 FORD MONDEO 2.0 TDCI GHIA ESTATE , THUNDER GREY, 6 DISC CD CHANGER, ALLOY WHEELS, A/C, FULL SERVICE HISTORY £5,995

08 08 TOYOTA AVENSIS T3 S D4D, MET GREEN, 8100 MILES, FSH, ONE OWNER, ALLOYS, AC, RCL, EW £5,995

09 09 VAUXHALL VECTRA 1.9 CDTI ESTATE, SILVER AC, ALLOYS, FSH, CD PLAYER. £5,295

£6,595
04 54 BMW 330 CI CONVERTIBLE AUTO, MET BLUE, 74000MILES, CD PLAYER, FSH, BLACK LEATHER, ALLOYS, AC, SAT NAV

£5,495
BMW 530 SE, BLUE, CREAM LEATHER, AC, CD PLAYER, ALLLOYS, FRONT FOGS, FULL BMW SERVICE HISTORY

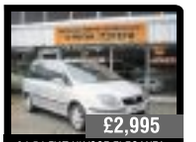

£2,995
04 54 FIAT ULYSSE ELEGANZA 16V, AUTO, 5 DR, 7 SEAT, MET SILVER, AC, ALLLOYS, CD PLAYER, FSH, RCL, EW, EM, FSH

£4,295
0656 FORD FOCUS 1.8 TDCI GHIA, 5DR, MET BLUE, FSH, RCL, EW, AC, CD PLAYER, ALLOYS, FRONT FOGS

£5,995
2010/59FORD FOCUS 1.8 ZETEC, 5DR, STER SILVER, 60,000 MILES, FSH, ALLOYS, AC, CD PLAYER, FRONT FOGS, RCL, EW, EM

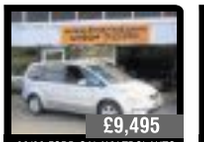

£9,495
08/08 FORD GALAXY TDCI AUTO ZETEC, MET SILVER, FSH, AC, ALLOYS, CD PLAYER, EW

£2,295
03 03 FORD MONDEO TDCI, 130BHP LX, 5DR, MET GREEN, AC, CD PLAYER

£7,295
2010 FORD MONDEO 2.0 TDI, 140 BHP GHIA, 5 DR, GREY MET, ONE OWNER, FSH, AC, ALLOYS, FRONT FOGS, 6 SPEED, CD PLAYER, RCL, EW, EM

£6,495
05 58 FORD MONDEO 20 ZETEC, 5DR (145 BHP) MET GREY, ONE OWNER, FSH, AC, ALLOYS, CD PLAYER, RCL, EW, 77000 MILES

£4,995
FORD MONDEO EDGE TDCI 5DR, THUNDER GREY, ONE ONWER FSH, AC, ALLOYS, CD PLAYER.

£1,695
02 02 HONDA ACCORD 2.0 VTECH, 5DR, RED, AC, ALLOYS, E/M, E/W, F.S.H

£2,495
HONDA CIVIC CDTI, 5DR, MET GREY, AC, RCL, EW, ALLOYS, CD PLAYER

£6,995
09 09 JAGUAR X TYPE 2.0 DIESEL, 1 OWNER, FSH, BEIGE LEATHER INTERIOR, R/C/L, CRUISE, ALLOYS FRONT FOGS, CD PLAYER, ELECTRIC WINDOWS

£6,995
09 09 JAGUAR X TYPE 2.0 DIESEL, 1 OWNER, FSH, BEIGE LEATHER INTERIOR, R/C/L, CRUISE, ALLOYS FRONT FOGS, CD PLAYER, ELECTRIC WINDOWS

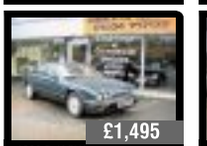

£1,495
1996 P JAGUAR XJ EXECUTIVE 4DR, MET GREEN, CREAM LEATHER, ALLOYS, 98,000 MILES.

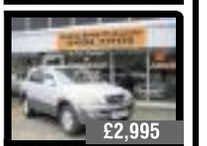

£2,995
04 54 KIA SORENTO CRDI XE, 5 DR, MET SILVER OVER GREY, AC ALLOYS, CD PLAYER, RCL, EW, EM

£5,995
02 02 LAND ROVER DISCOVERY TDS GS, 7 SEATER, MET GREEN, RCL, EW, EM, AC, CD PLAYER, ALLOYS, FSH

£4,495
2000 X LAND ROVER RANGE ROVER DHSE AUTO 5DR, MET RED, CREAM LEATHER INTERIOR, EW, ES, HS, ALLOYS, AC, CD PLAYER.

£7,495
03 53 MERCEDES 320 CLK CONVERTIBLE, 72K, FMAH, DIAMOND BLACK MET, BLACK LEATHER INTERIOR, ALLOYS, AC, FRONT FOGS, ES, EW, RCL.

£5,995
03 03 MERCEDES S320 CDI, AUTO 4DR, MET BLUE, GREY LEATHER INTERIOR, ALLOYS, SAT NAV, FMSH, ONE OWNER, RCL, EW, EM, HS, ES, CD PLAYER

06/06 NISSAN NOTE 1.6 SVE, 5 DR, MET BLUE, FSH, HALF LEATHER, AC, ALLOYS, CD PLAYER, E/C/L, E/W

£3,495

£3,995
08 08 PEUGEOT 307S HDI ESTATE, DIESEL, 110BHP MET BLUE, ONE OWNER, FSH, ALLOYS, AC, RCL, EW, CD PLAYER

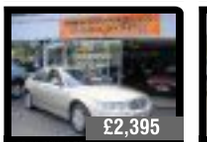

£2,395
03 03 ROVER 75 CDTI AUTO CONNOISSEUR, SE MET, GOLD, 92K, FSH, CREAM LEATHER, INTERIOR, ALLOYS, AC, RCL, EW, EM, ES, CD PLAYER

£4,995
08/58 VAUXHALL ASTRA DESIGN CDTI 100 BHP ESTATE, MET BLACK, ONE OWNER, FSH, CAMBELT & WATER PUMP DONE, AC, ALLOYS, FRONT FOGS, CD PLAYER.

£5,295
09 09 VAUXHALL ASTRA 1.7 CDTI ECO FLEX CLUB ESTATE, RCL, EW, CD PLAYER, ONE OWNER, FSH

£5,295
09 59 VAUXHALL ASTRA 19 CDTI ECOFLEX ESTATE, MET GREY, ONE OWNER, FSH, AC, ALLOYS, 6 SPEED, CD PLAYER.

£2,695
05 55 VAUXHALL CORSA, 1.2 SXI 3DR, MET BLUE, AC, CD PLAYER, ALLOYS

£4,495
08/08 VAUXHALL VECTRA SR CDTI 5 DR 150 BHP PLATINUM, ALLOYS, AC, CD PLAYER, FRONT FOGS, 6 SPEED

£2,695
04 04 VAUXHALL ZAFIRA 1.6 CLUB, 5 DR, 7 SEAT, AC, CD PLAYER, FSH, RCL, EW

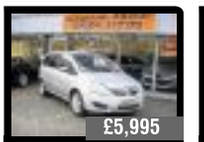

£5,995
209 58 VAUXHALL ZAFIRA 1.8 CDTI EXCLUSIVE 5DR, STAR SILVER, AC, CD PLAYER, ONE ONWER, FSH, PRIVACY GLASS.

£4,495
07 57 VOLVO S60 SE DIESEL SLN 185 BHP, ONE ONWER, FSH, AC, ALLOYS, CD PLAYER.

£6,000 + VAT
05 05 IVECO DAILY 3.9 75E175, 5 DAY, RECOVERY TRUCK

£5,495 + VAT
07 57 VAUXHALL MOVANO 3300 MWB, WHITE, HIGH ROOF, CD PLAYER, EW

£5,995 + VAT
06 56 VW LT 3STDI CLUB LUTON BOX VAN, TAIL LIGHT, WHITE.

£4,695 NO VAT
06/56 VAUXHALL ASTRA VAN 13 CDTI SPORTIVE, MET BLACK, AC, CD PLAYER, RCL, EW, 6 SPEED

£3,995 + VAT
09/09 VAUXHALL ASTRA VAN 17 CDTI, WHITE, RCL, EW, CD PLAYER, 93,000 MILES, ONE OWNER, FSH, 6 SPEED

£3,893 + VAT
09 59 VAUXHALL COMBO 17 CDTI VAN, FLAME RED, AC, RCL, EW, CD PLAYER, COLOUR CODE MIRROR, RACKING IN REAR

£3,995 + VAT
09 59 VAUXHALL COMBO 1.7 CDTI, FLAME RED, SIDE LOADING DOOR, RCL, EW, AC, CD PLAYER

£7,495 + VAT
10/60 VAUXHALL VIVARO 19 CDTI SPORTIVE LWB, WHITE, ONE OWNER, FSH, RCL, EW, AC, CD PLAYER, FRONT FOGS, ALLOYS, 6 SPEED.

£5,995 + VAT
08 58 VAUXHALL VIVARO CDTI SWB, 63000 MILES, ONE OWNER, FSH, GLAZIER WHITE, TWIN SIDE LOADING DOORS, CD PLAYER, RCL

194-200 KINGSTHORPE GROVE, NORTHAMPTON NN2 6PD
30 Part exchange vehicles in stock, Please call for details
01604 717172
Opening Times..... Monday - Saturday 9am - 6pm, Sunday 10am - 4pm

VAUXHALL ZAFIRA 1.9 CDTI SRI 5DR
10 REG

- ALLOYS
- AIR CONDITIONING
- CD PLAYER

Save £541
Now £9,156

CITROËN DS3 1.6 VTI 16V DSTYLE 3DR
61 REG

- ALLOYS
- AIR CONDITIONING
- CD PLAYER

Save £875
Now £10,884

VAUXHALL CORSA 1.3 CDTI EXCLUSIV 3DR
61 REG

- AIR CONDITIONING
- CD PLAYER
- REMOTE LOCKING

Save £596
Now £7,346

VAUXHALL ASTRA 1.6 16V EXCLUSIV 5DR
11 REG

- CD PLAYER
- AIR CONDITIONING
- REMOTE LOCKING

Save £490
Now £7,750

FORD FOCUS 1.6 TITANIUM AUTOMATIC 5DR
09 REG

- CRUISE CONTROL
- AUTO LIGHTS/WIPERS
- ALLOYS

Save £490
Now £7,875

TOYOTA AYGO 1.0 VVT-I 3DR
10 REG

- ELECTRIC WINDOWS
- CD PLAYER
- REMOTE LOCKING

Save £339
Now £5,155

VOLKSWAGEN GOLF 2.0 TDI 110 SE
09 REG

- CRUISE CONTROL
- AIR CONDITIONING
- ALLOYS

Save £1,524
Now £10,999

CITROËN C4 GRAND PICASSO 1.6HDI VTR PLUS
10 REG

- CRUISE CONTROL
- ALLOYS
- AIR CONDITIONING

Save £771
Now £9,199

MAZDA 6 2.2D 180 SPORT ESTATE
10 REG

- LEATHER SEATS
- BLUETOOTH
- PARKING SENSORS

Save £480
Now £9,105

VOLKSWAGEN PASSAT 2.0 TDI HIGHLINE 4DR
09 REG

- LEATHER SEATS
- CRUISE CONTROL
- AIR CONDITIONING

Save £1,119
Now £9,865

VOLVO S40 D4 177 R DESIGN 4DR
61 REG

- LEATHER SEATS
- BLUETOOTH
- CRUISE CONTROL

Save £1,603
Now £13,999

AUDI A3 1.8 TFSI SPORT S TRONIC 5DR
59 REG

- CLIMATE CONTROL
- ALLOYS
- CD PLAYER

Save £770
Now £12,813

SAAB 9-3 1.9 TID 150 LINEAR SE ESTATE
58 REG

- BLUETOOTH
- ALLOYS
- AIR CONDITIONING

Save £1,069
Now £6,311

NISSAN QASHQAI 2.0 DCI N-TEC 5DR
11 REG

- SAT NAV
- CRUISE CONTROL
- BLUETOOTH

Save £946
Now £12,373

FORD FIESTA 1.4 TDCI EDGE 5DR
10 REG

- AIR CONDITIONING
- CD PLAYER
- REMOTE LOCKING

Save £594
Now £7,916

VOLVO XC90 2.4D ACTIVE GEARTRONIC 5DR
59 REG

- LEATHER SEATS
- PARKING SENSORS
- CRUISE CONTROL

Save £2,021
Now £16,658

MERCEDES-BENZ SLK 200 2DR
59 REG

- SAT NAV
- BLUETOOTH
- ALLOYS

Save £1,023
Now £13,951

BMW 520D SE 4DR AUTO
10 REG

- LEATHER SEATS
- BLUETOOTH
- CRUISE CONTROL

Save £1,909
Now £18,427

SALE NOW ON

£1 MILLION WORTH OF SAVINGS

Debbie
Claim your share now.

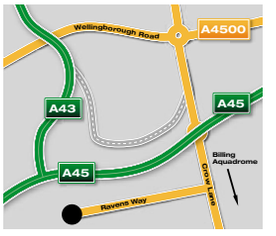

Ravens Way, Great Billing NN3 9UD

Tel: 0800 130 3261†

OPEN 7-DAYS A WEEK UNTIL LATE

in-store | online | mobile

carshop.co.uk/northampton

†Calls may be recorded and monitored for training purposes. Images are for illustration purposes only.

CAR SHOP

GELLS OF RAUNDS LTD

35 High Street, RAUNDS. Telephone 01933 622083

WE SPECIALISE IN LOW MILEAGE CARS OF LOCAL ORIGIN

IF YOU ARE LOOKING FOR A LOW MILEAGE CAR IN EXCELLENT CONDITION ~ LOOK NO FURTHER

HYUNDAI i10's

2012 12 **HYUNDAI i 10** 5 door, silver & grey, choice of 3 mileages from 3900 to 7600 ..... £6495

CHEVROLET

2011 11 **CHEVROLET AVEO 1.4 LT** 5 door, black, 17,000 miles £6495

VOLKSWAGEN

2008 08 **VW GOLF 1.9 TDI MATCH (105)** 5 door, black, 57,000 miles £8995
2007 07 **VW GOLF.19 TDi MATCH (105)** 5 door, silver, 74,000 miles £7495
2007 07 **V.W. GOLF 1.9 TDi (105)** S 5 door, blue, 75,000 miles £6695
2007 07 **V.W. GOLF 1.6 FSi MATCH** 5 door, blue, 27,000 miles £7495
2006 06 **VW GOLF 2.0 TDi GT (140)** 5 door, silver, 66,000 miles £7495
2004 54 **VW GOLF 1.6 SE** 5 door, silver, 79,000 miles £4495

LOW MILEAGE TOYOTA

2011 11 **YARIS 1.3 VVTi T-SPIRIT,** 5 door, blue, 16,000 miles £8995

VISIT US NOW ONLINE AT: www.gellsofraunds.co.uk

NISSAN

2010 10 **NISSAN PIXO 1.0 TEKNA** 5 door, silver, 14,000 miles £5695

SUZUKI

2001 51 **SUZUKI WAGON R+ GL** 5 door, silver, 56,000 miles £1995

LOW MILEAGE FIESTA & FUSION

2011 61 **FORD FIESTA 1.25 ZETEC** 5 door, silver, 7000 miles £9495
2011 11 **FIESTA 1.25 ZETEC** 5 door, squeeze green, 18,000 miles £8995
2010 10 **FIESTA 1.25 ZETEC** 5 door, black, 17,000 miles £8495
2009 59 **FIESTA 1.25 ZETEC** 3 door, silver, 13,000 miles £7495
2009 58 **FIESTA 1.4 ZETEC BLUE** 5 door, blue, 27,000 miles £6495
2008 08 **FIESTA 1.4 TDCi ZETEC CLIMATE** 3 door, silver, 37,000 miles £5995

KA

2011 11 **KA 1.3 ZETEC** 3 door, black, 14,000 miles £7495

CORSA

2012 12 **CORSA 1.4 SE** 5 door, carbon flash metallic, 14,000 miles £8995
2012 12 **CORSA 1.4 EXCLUSIVE** 5 door, silver, only 9,000 miles £8495
2011 11 **CORSA 1.2 ENERGY** 5 door, silver, 7000 miles £7995
2010 60 **CORSA 1.4 SE** 5 door, silver, 20,000 miles £7995
2004 54 **CORSA 1.2 LIFE** 3 door, silver, 77,000 miles £2995
2004 04 **CORSA 1.2 SXi** 3 door, blue, average mileage £2695
2003 53 **CORSA 1.2 LIFE** 5 door, red, 84000 miles £2695
2002 02 **CORSA 1.2 SXi** 5 door, silver £1995
2001 51 **CORSA 1.2 SXi** 3 door, red, 98,000 miles £1995
2001 Y **CORSA 1.0 CLUB** 3 door, red, 60,000 miles £1995

LOW MILEAGE ASTRAS

2011 61 **ASTRA 1.4 EXCLUSIVE** 5 door, black, 5700 miles £8995
2010 10 **ASTRA 1.6 SRi,** 5 door, blue, 16,000 miles £8995
2010 10 **ASTRA 1.6 SE** 5 door, blue, 9000 ..... £8995
2008 58 **ASTRA 1.7 CDTi BREEZE,** 5 door, black, 44,000 miles £6695
2006 55 **ASTRA 1.4 ACTIVE,** 5 door, estate car, silver, 65,000 miles £4495
1999 V **ASTRA 1.4 LS** 5 door estate, blue, 69,000 miles £1495

ROVER

2003 03 **ROVER 45 1.8 IXL** 5 door auto, silver, 65,000 miles £1495
2002 52 **ROVER 25 1.4 iE** 5 door, blue, 80,000 miles £1495
2001 Y **ROVER 75 2.5 CONNOISSEUR TOURER** 5 door, burgundy, 85,000 miles £1495

LOW MILEAGE AGILA

2011 61 **VAUXHALL AGILA 1.2 SE,** 5 door, silver, 1,990 miles £7995

DIESELS

2010 10 **SUZUKI SX4 1.6DDi S 5Z4** 5 door, blue, 25,000 miles £8995
2010 10 **PEUGEOT 207 1.6 HDi ECONOMIQUE +** 5 door, blue, 24,000 miles £7495
2009 09 **AUDI A6 2.0 TDi 170 LE MANS** 4 door, sat nav, grey, 59,000 miles £14995
2009 09 **FORD FUSION 1.6 TDCI ZETEC CLIMATE**, 5 door, blue, 24,00 miles £7295
2008 58 **PEUGEOT 308 1.6 HDi (90) SPORT** 5 door, silver, 36,000 miles £6995
2008 58 **FORD S-MAX 1.8 TDCi (125) ZETEC** 5 door, silver, 44,000 miles £9995
2007 07 **HONDA CRV 2.2 CTDi ES** 5 door, black, average mileage, sat nav £9995
2007 56 **KIA RIO 1.5 CRDi GS** 5 door, grey, 51,000 miles £3995
2006 06 **FIAT SEDICI 2.0 MULJTIJET ELEGANZA** 5 door, grey, 48,000 miles £5495
2006 06 **PEUGEOT 206 1.4 HDi VERVE,** 5 door, silver, 58,000 miles £3995
2004 54 **CITROEN C3 1.4 HDi LX** 5 door, green, 115,000 miles £2495
2004 54 **FOCUS C-MAX 2.0 TDCi GHIA** 5 door, grey, 58,000 miles £4695
2002 52 **RENAULT LAGUNA 1.9 DCi DYNAMIQUE** 5 door, silver, 109,000 miles £1995

LOW MILEAGE FOCUS

2010 10 **FOCUS 1.6 TDCi (110) ZETEC** 5 door, black, 8100 miles £9995
2010 59 **FOCUS TITANIUM** 5 door, silver, 22,000 miles £7995
2006 56 **FOCUS 1.6 GHIA** 5 door, black, 61,000 miles £4995
2006 55 **FOCUS 1.6 ZETEC** 5 door, grey, 68,000 miles £4495
2004 54 **FOCUS 1.6 LX** 5 door 5, silver, above average mileage £2495
2004 54 **FOCUS 1.6 LX** 5 door, silver, 96,000 miles £2495
2003 53 **FOCUS 2.0 GHIA** 4 door, grey, above average mileage £1995
2002 51 **FOCUS 1.6 CL** 5 door, estate, blue, 88,000 miles £1995
2002 02 **FOCUS 1.6 GHIA** 5 door, blue, 76,000 miles £2495

RENAULT

2009 59 **RENAULT MEGANE (new model) 1.6 VVT DYNAMIQUE** 5 door, blue, 25,000 miles £6995
2001 51 **RENAULT CLIO 1.2 EXPRESSION** 3 door, silver, only 95,000 miles £1695
1999 V **RENAULT CLIO 1.4 ALIZE** 3 door, red, 62,000 miles £1495

PEUGEOT 207

2009 09 **PEUGEOT 207 1.6 HDi S** 5 door, blue, 36,000 miles £6995

CONVERTIBLE

2003 03 **FORD STREET KA 1.6 CONVERTIBLE** 2 door, blue, 22700 miles £2695

MERIVA

2010 10 **MERIVA 1.4 DESIGN** 5 door, blue, 25,000 ..... £6495

AUTOMATICS

2010 10 **HONDA JAZZ 1.4 SE** 5 door auto, silver, 13,000 miles £8995
2010 10 **ASTRA 1.6 SE** 5 door auto, silver 12,600 miles £8995
2010 10 **PEUGEOT 107 URBAN** 5 door auto, silver, 15,000 miles £5995
2010 10 **MERIVA 1.8 DESIGN** 5 door auto, blue, 19,000 miles £6495
2010 10 **MICRA 1.2 ACCENTA** 3 door auto, blue, 5400 miles £6495
2009 59 **FOCUS 1.6 ZETEC** 5 door auto, black, 21,000 miles £7995
2009 09 **CITROEN GRAND PICASSO 1.6 HDi EXCLUSIVE** 5 door auto, silver, 15,000 miles £9995
2008 58 **ASTRA 1.8 DESIGN** 5 door auto, estate, blue, 38,000 miles £5995
2007 57 **FOCUS 1.6 ZETEC** 3 door auto, black, 51,000 miles £4995
2007 07 **AUDI A4 2.0 TDi S-LINE** 4 door auto, black, 44,000 miles £9995
2007 07 **SMART FORTWO 0.7 CITY PASSION** 2 door auto, yellow and silver, 19,000 miles £4495
2006 56 **HONDA JAZZ 1.4 SE** 5 door auto, grey, 35,000 miles £5995
2006 56 **TOYOTA COROLLA 1.6 VVTi COLOUR COLLECTION** 5 door auto, blue, 53,000 miles £5495
2005 05 **TOYOTA YARIS 1.3 T SPIRIT** 5 door auto, silver, 61,00 miles £4995
2003 53 **JAGUAR XJ6 3.0** 4 door auto, blue, above average miles £4995
2003 53 **FOCUS 1.6 ZETEC** 5 door auto estate, blue, 88,000 miles £2995
2003 53 **CORSA 1.0 LIFE AUTOMATIC** 3 door, blue, 78,000 miles £2495
2001 51 **CORSA 1.2 COMFORT** 3 door auto, red, 89,000 miles £2495
2001 51 **PEUGEOT 206 1.6 S** 2 door auto COUPE CABRIOLET, blue, 88,000 miles £1995
2000 V **MICRA 1.0 PROFILE** 3 door auto, blue, average mileage £1295

4x4

2009 09 **LAND ROVER FREELANDER 2 2.2TD4 HSE** 5 door auto, green, above average mileage £13995
2005 54 **MITSUBISHI SHOGUN 3.2 D-i D FIELD** 5 door, blue, 77,000 miles £6995

LOW MILEAGE PEOPLE CARRIER

2010 60 **RENAULT SCENIC 1.5 DCi DYNAMIQUE TOM TOM LTD EDITION** 5 door, red, 20,000 miles £9995
2010 59 **ZAFIRA 1.6 EXCLUSIVE** 5 door, grey, 20,000 miles £7995
2003 53 **ZAFIRA 2.0 Dti DESIGN** 5 door, silver, 98,000 miles £2995
2003 03 **ZAFIRA 2.0 DTi ELEGANCE** 5 door, green, 90,000 miles £3295
2002 02 **ZAFIRA 1.8 CLUB** 5 door, silver £1495
2002 02 **ZAFIRA 1.8 CLUB** 5 door, silver, above average mileage £1495
2001 51 **ZAFIRA 2.0 DTi ELEGANCE** 5 door, 7 seater, bronze, above average mileage £1995

QUALITY SELECTION UNDER £3000

2004 04 **VAUXHALL MERIVA 1.6 LIFE** 5 door, red, 46,000 miles £2995
2004 04 **MG ZR 1.4** 3 door, red, 70,000 miles £1995
2003 53 **VAUXHALL MERIVA 1.6 ENJOY** 5 door, green, 74,000 miles £2995
2003 03 **MONDEO 1.8 LX** 5 door, silver, 70,000 miles £1995
2001 51 **MONDEO 1.8 LX** 5 door, blue, 95,000 miles £1495
2000 W **PEUGEOT 406 2.0 GLX** estate, 5 door, red, 96,000 miles £1995
2000 W **MONDEO 1.8 GLX** 5 door estate, silver, 82,000 miles £995

Part Exchange welcome. Genuine no nonsense guarantee.

Open until 6.00pm Mon-Fri, 8.30pm - 5.00pm Saturday, 10.00am - 4.00pm Sunday

GOOD CLEAN CARS & LIGHT VANS WANTED FOR CASH - 2000 - 2012

©LW

Autospares VEHICLERECYCLING

- Great prices-cash paid for all non runners and accident damaged vehicles
- Prompt daily collections
- We will notify the DLVA via electronic link & issue certificate of distruction
- We recycle 85% of your scrapped car at our own licensed treatment facilities

CALL US TODAY ON 01604 750750

www.autospares-salvage.com

©LW

MJ RECOVERY LTD

ALL SCRAP VEHICLES WANTED

UP TO A HUGE £400 CASH PAID

We will donate £5.00 for each car collected in aid of cancer research uk. Please help us raise £10,000.

MOT Failures - DVLA Notified

£500-£5000 paid for clean Running Cars

• Cheap Breakdown Service • Fully Insured • Registered Waste Carrier

FAST • HONEST • RELIABLE

Tel: 07766 540 401 or Freephone: 08000 778 328

Get a quote from our website: www.mjrecoveryltd.co.uk

©LW

ALL MAKES SERVICING

OVER 30 YRS EXPERIENCE

SERVICING & MOT £140.00 + VAT*

I.D.S AUTOCARE

01604 460410

www.idsautocare.co.uk

65a-65c Harfield Road, Abington, Northampton, Northants NN1 4NW

REDUCE LANDFILL

Recycle your daily newspaper and help us make the best use of forest fibres.

Paper recovered from the domestic waste stream currently accounts for 75.5% of the raw materials used to make newspapers. You can help us to increase this.

NEWSPAPERS SUPPORT RECYCLING

To find out more about recycling newspapers contact: The Newsprint & Newspaper Industry Environmental Action Group on 01793 889637 or www.nnieag.org.uk

Issued by the Newsprint & Newspaper Industry Environmental Action Group

7 YEAR KIA WARRANTY

kia.co.uk

> The_Kia_Rio_'2'_from_£11,095
> Including_£1,400_customer_saving with_1_year's_insurance_for_£99†
> It's_no_surprise_our_customers rave_about_us

An excellent car that's great value for money.
Not our words but Stephen from Keighley.

> 4.9% APR Representative*
> 1 year's insurance for £99†
> Plus savings across the Rio range
> The Kia Rio is highly recommended by our customers, see what they say at kia.co.uk

KIA
The Power to Surprise

Bells Kia

Bedford Road, Northampton NN1 5NT **01604 621363**
Situated next door to Bells Volvo

8.9 out of 10 Read 850 reviews reevoo 05/03/13

Motability

Awards 2012 Which? Best Car Manufacturer

Fuel consumption figures in mpg (l/100km) for the Kia Rio range are: Urban 33.6 (8.4) – 80.7 (3.5), Extra Urban 53.3 (5.3) – 94.2 (3.0), Combined 44.1 (6.4) – 88.3 (3.2). CO2 emissions are 150 – 85 g/km.

Scan to view iBrochure

7 year / 100,000 mile manufacturer's warranty. For terms and exclusions visit kia.co.uk or see your local dealer. Price, Reevoo score and number of reviews correct at time of going to press and specification is subject to change without notice. Model shown is a Kia Rio 5-dr '2' 1.25 @ £11,095 On The Road (OTR) including £1,400 customer saving and excluding optional metallic paint at £445. OTR price includes VAT, number plates, delivery, 12 months' Government Vehicle Excise Duty (VED) and Vehicle First Registration Fee. Retail customers only. Subject to availability on vehicles registered between 02 April and 30 June 2013. *4.9% APR available on Kia Conditional Sale on all Kia Rio models. Maximum term of 36 months. Offer not available in conjunction with any other offer. Finance subject to status. Terms and conditions apply. 18's or over. Guarantees / Indemnities may be required. Kia Motors Finance RH1 1SR. We can introduce you to a limited number of carefully selected finance providers. We may receive a commission from them for the introduction. Customer savings vary by model derivative. Ask your dealer for full details.

†£99 insurance applies to the Kia Picanto 'City', Rio '2', cee'd 5dr '1' and cee'd Sportswagon '1' models only and is available from Kia Motors Insurance Services for drivers aged 21-80 at participating Kia dealers only. Subject to standard underwriters terms and acceptance criteria. Eligibility criteria for this offer also applies; go to www.kia.co.uk/insurance for full details. The £99 offer is restricted to a maximum premium of £1,500. For any premium over this amount, the customer must pay the difference. Kia Motors Insurance Services is arranged and administered by Equity Direct Broking Limited, which is authorised and regulated by the Financial Services Authority. FSA Registered Number 490061.

BILLING CAR CENTRE

INDEPENDENT FORD SPECIALIST

We specialise in selling quality used Ford cars
We also stock vehicles from many other franchises

RAC

All cars over 3 years old come with a 12 month RAC Warranty as standard and 3 months RAC Recovery*

07/07 FORD FOCUS
1.6 Zetec Climate
• 5dr • Silver
• 62,999 miles • Service History
ONLY £4,980

09/58 FORD FIESTA
1.6 Tdci Zetec S
• 5dr • Silver
• 57,747 miles • Full Service History
ONLY £7,582

08/57 FORD MONDEO
2.0 Tdci Zetec
• 5dr • Silver • Sports Pack • 1/2 Lthr Seats
• 49,000 miles • Service History
ONLY £7,693

07/07 VAUXHALL ASTRA
1.6 Design Estate
• Black
• 59,800 miles • Service History
ONLY £4,980

08/08 CITROEN C3
1.4 Cachet
• 5dr • Blue
• 29,292 miles • Service History
ONLY £4,995

07/07 TOYOTA YARIS
Zinc S - A
• Auto • Silver
• 39,993 miles • Service History
ONLY £5,289

ALL CARS OVER 3 YEARS OLD COME WITH 12 MONTHS RAC WARRANTY AND 3 MONTHS RAC RECOVERY*

WE BUY CARS FOR CASH

CAN'T GET FINANCE? WE CAN HELP

ALL CARS HPI CLEAR
(Certificate Provided)

MAIN DEALER QUALITY AT INTERNET PRICES

YOUR CAR TAKEN IN PART EXCHANGE

LOW RATE FINANCE AVAILABLE

FORD

07/07 Ford Focus 1.6 Zetec Climate 5dr Silver 62,999 miles.....£4,980
04/04 Ford C Max 2.0 Tdci 5dr Silver.....£5,469
08/08 Ford Focus 1.6 Style 5dr Panther Black 48,030 miles.....£5,550
10/59 Ford Ka Style 3dr Blue 17,693 miles.....£5,620
11/60 Ford Ka Edge Blue 12,500 miles.....£6,480
09/09 Ford Focus 1.6 Zetec 5dr Panther Black 59,753 miles.....£6,490
09/09 Ford Focus 1.6 Zetec 5dr Grey 36,193 miles.....£6,648
10/59 Ford Focus 1.8 Style 5dr Silver 36,705 miles.....£6,683
11/60 Ford Fiesta Style + 3dr Panther Black 16,817 miles.....£6,773
09/59 Ford Fiesta 1.25 Zetec 5dr Ocean Blue 37,189 miles.....£6,850
10/10 Ford Focus 1.6 Zetec Auto 5dr Vision Blue 20,360 miles.....£6,995
08/57 Ford Mondeo 2.0 Tdci 5dr Silver 37,778 miles.....£7,485
09/58 Ford Fiesta Zetec S 1.6 Tdci 5dr Silver 57,747 miles.....£7,582
08/57 Ford Mondeo 2.0Tdci Zetec 5dr Silver 49,000 miles.....£7,693
07/07 Ford Galaxy 2.0 Tdci Ghia 5dr 7 seats Ink Blue 55,356 miles.....£9,715
11/11 Ford Focus 1.6 Tdci Zetec 5dr Panther Black 29,588 miles.....£9,995
10/10 Ford Mondeo 2.0 Tdci Zetec 5dr Panther Black 30,141 miles.....£9,995
08/58 Ford Kuga 2.0Tdci Zetec 4WD 5dr Chill 55,568 miles.....£11,650
11/60 Ford Mondeo 2.0 Tdci Titanium X 5dr Micra stone 31,245 miles .£12,995

Trade to clear

04/54 Kia Sedona 2.9 Diesel SE 7 Seats Blue MOT until 14/2/14 .....£1,995
05/54 Kia Cerato 1.6 LX 4dr Blue 60,907 miles.....£1,995
06/06 Hyundai Getz GS I 5dr Black 78,688 miles.....£2,395

OTHER MAKES

05/55 Renault Grand Scenic Dynamique1.6 VVT 5dr Yellow 48,705 miles.....£3,195
05/05 Vauxhall Astra 1.6 Breeze 5dr Blue 35,542 miles.....£3,980
06/56 Peugeot 207 S 1.4 5dr Black 58,343 miles.....£4,395
07/07 Vauxhall Astra 1.6 Design Estate Black 59,800 miles.....£4,980
08/08 Citroen C3 Cachet 5dr Blue 29,292 miles.....£4,995
07/07 Toyota Yaris Zinc S - A Auto Silver 39,993 miles.....£5,289
10/10 Vauxhall Astra 1.4 Club Twinport 5dr Black 53,488 miles.....£5,675
09/59 Vauxhall Corsa 1.4 Design 5dr Silver 29,155 miles.....£6,588
10/10 Citroen C3 Picasso 5dr Black 28,227 miles.....£8,275
13/62 Corsa SRI 1.4 5dr Grey 3,258 miles.....£9,995
10/10 Citroen C4 Grand Picasso Exclussice 1.6 td Auto Artic Steel 21,372 miles.....£10,283
10/10 Vauxhall Insignia SRI NAV 160 CDTi 5dr Black 15,923 miles ..£10,995
13/62 Vauxhall Astra SRI 5dr Red 5,239 miles.....£12,450
13/62 Vauxhall Astra 1.4 T SRI 5dr White 4,375 miles.....£12,750

CAN'T GET FINANCE

We'll be the judge of that our expert can help people with CCJ's and defaults get finance to purchase their next vehicle. Please call us for a confidential chat so we can demonstrate how we can help you.

*Excluding Runabouts and Trade to clear vehicles.
Pictures are for illustration purposes only.

www.billingcarcentre.co.uk

Telephone **01604 405067**

Billing Car Centre, Billing Garden Village, Northampton NN3 9EX **Opening Hours:** Mon-Fri 8.30am - 6pm, Sat 8.30am - 6.00pm, Sun 10am - 4pm

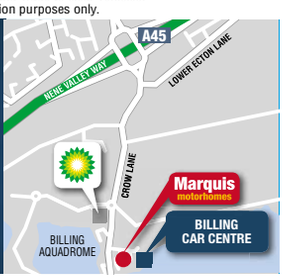

www.citroen.co.uk

CITROËN prefers TOTAL

COOL DOWN

CITROËN DS3

FROM ONLY **£199** A MONTH*

NEW CITROËN DS3 CABRIO

FROM ONLY **£229** A MONTH*

AVAILABLE THIS MONTH WITH COMPLIMENTARY SERVICING FOR 3 YEARS†

START A NEW ADVENTURE AT RICHARD SANDERS

On top of all the colour combinations and personalisation options, Citroën DS3 is also now convertible. With a roof that retracts at up to 70mph, 3D LED rear light clusters and five adult seats, enlightenment can be yours all too easily. **Call us today on 01604 235000 to arrange your test drive.**

CRÉATIVE TECHNOLOGIE

CITROËN

Models shown: Citroën DS3 THP 155 6-speed manual DSport & New Citroën DS3 Cabrio THP 155 6-speed manual DSport available at a higher price. *Elect 4 Personal Lease prices & offers apply to qualifying new Citroën vehicles ordered & delivered 01/04-30/06/13 & include VAT, delivery to Dealer & number plates, Government First Registration Fee, & 12 months' graduated Vehicle Excise Duty. Elect 4 rentals shown apply to the following models respectively: Citroën DS3 VTi 120 manual DStyle & New Citroën DS3 Cabrio VTi 120 manual DStyle & require an advance rental of £3776 & £4398 followed by 46 & 46 monthly rentals & an optional final rental of £4795 & £5536. Black/metallic/pearlescent paint optional at extra cost. Excess mileage charges may apply if the agreed annual mileage is exceeded. Payment of the optional final rental extends the rental term (this does not transfer title of the vehicle) & requires an annual rental equivalent to one months' rental. Finance subject to status. Written quotations available on request from Citroën Financial Services, Quadrant House, Princess Way, Redhill, Surrey, RH1 1QA, UK. Over 18s only. A guarantee may be required. †Offer applies to DS3, DS3 Cabrio, DS4 and DS5 models retail and small business customers only. Price includes VAT. Servicing offers are not available in conjunction with all consumer offers. Includes: scheduled servicing, annual service (for vehicles on 2 year cycle, where needed) and brake fluid. Expires at 36 months or 35,000 miles, (whichever occurs sooner). Offers, prices & specification correct at time of going to press/publication from participating Dealers. Terms & conditions apply. Please ask us for details. Subject to stock availability. Finance offers apply to UK only.

Official Government fuel consumption figures (Range): Urban cycle, Extra urban, Combined (litres per 100km/mpg) & CO_2 emissions (g/km); Highest: New Citroën DS3 Cabrio VTi 120 automatic DStyle 9.6/29.4, 5.3/53.3, 6.9/40.9, 154. Lowest: Citroën DS3 e-HDi 90 Airdream manual DStyle 91g 4.3/65.7, 3.2/88.3, 3.6/78.5, 91.

RICHARD SANDERS 01604 235000

CLIFTONVILLE ROAD, NORTHAMPTON, NORTHANTS, NN1 5BU www.richardsandersnorthampton.citroen.co.uk

0% APR
REPRESENTATIVE^

UNBEATABLE FINANCE RATES ON CHEVROLET MODELS.

5 FIVE YEAR WARRANTY

SPARK 1.0 LS THE 5-DOOR CITY CAR WITH EXPRESSIVE DESIGN	£99 PER MONTH £1,555 DEPOSIT 60 MONTHS	£7,495
AVEO 1.2 LS THE 5-DOOR CITY CAR THAT'S FUN TO DRIVE	£129 PER MONTH £1,755 DEPOSIT 60 MONTHS	£9,495
CAPTIVA 2.2 VCDi LT THE PURPOSEFUL SUV WITH STYLE AND VERSATILITY	£299 PER MONTH £7,055 DEPOSIT 60 MONTHS	£24,995
ORLANDO 1.8 LS THE FAMILY VEHICLE THAT'S VERSATILE AND STRIKINGLY DIFFERENT	£219 PER MONTH £2,855 DEPOSIT 60 MONTHS	£15,995
CRUZE HATCHBACK 1.6 LS THE STYLISH HATCHBACK THAT'S DYNAMICALLY ENGINEERED	£179 PER MONTH £2,255 DEPOSIT 60 MONTHS	£12,995

Spark model shown is 1.2 LTZ

WESTAWAY MOTORS LTD
Boughton Green Road Northampton NN2 7AH
01604 494121
www.chevroletnorthampton.co.uk

CHEVROLET

Vehicles shown feature metallic paint at an additional cost of £425 for Spark and Aveo, £445 for Cruze Hatchback, £470 for Orlando and £495 for Captiva. Offer available until June 30th 2013. ^0% APR Representative. Finance subject to status. Terms and Conditions apply. Applicants must be 18 or over. Guarantee/Indemnity may be required. Finance supplied by either Santander Consumer (UK) plc, RH1 1SR or GMAC PO BOX 6666. Cardiff, CF15 7YT. Offers available at participating Dealers only and not available in conjunction with any other offer. Offers may not apply to all Dealer stock. Warranty expires at 5 years or 100,000 miles, whichever occurs first. This offer includes Chevrolet's standard Customer Care Commitment of a 2 year unlimited mileage manufacturer's warranty, and third year manufacturer's warranty with a 60,000 mile limitation. Years 4 and 5 are an insurance-backed warranty up to a maximum of 100,000 miles. The warranty excludes wear and tear and serviceable items and the vehicle has to be serviced in accordance with the manufacturer's servicing schedule. 5 year warranty is available on retail registrations and at participating Dealers only. Prices correct at time of print. We can introduce you to a limited number of finance providers, commission may be received.

Official Government Environment Data. Fuel consumption figures mpg (litres/100km) and CO_2 emissions (g/km). Chevrolet Range (includes Camaro, Corvette and Volt): Urban - 13.1 (21.6) - 313.9 (0.9), Extra Urban - 26.2 (10.8) - 217.6 (1.3), Combined - 19.5 (14.5) - 235.4 (1.2), CO_2 emissions 342g/km - 27g/km.

CLASSIFIED Motors

Audi

AUDI A4 1.8 V REG

6 months tax. MOT September. 89k miles. FSH. New battery & tyres

£1,650 ono

01234 300146 or 07901 880083

AUDI A4 1.8 PETROL

W Reg. Blue. 12 months MOT. Tax. 108k miles. E/W. A/C. P/S. Radio/CD. Good condition. Reason for sale: Moving abroad.

£1,250

07891 791091

Herald&Post
Sell your car fast: 01604 614600

BMW

BMW 523I

T Reg.
MOT 12 months.

£750 ono

Milton Keynes
07975 798478

Citroen

2004 54 CITROEN C3

1.3 desire, 5 door, metallic blue, 61.000 miles, R/C/L, E/W, A/C, CD player, full Mot, Taxed

£1,695

07931 566522

06 CITROEN C3 AUTO

1.4cc. 5 door. Black. E/W. E/M. 60k. S/H. 8 months MOT/TAX. P/X possible. Bedford. TRADE

£3,199

07856 061060

CITROEN C3 AUTO

06 plate, 1.4CC 5 door black, E/W E/M 60k S/H 8 mot/tax in very good condition P/X possible Trade

£3,199

Bedford
07856 061060

Fiat

FIAT IBIZA

Silver, 1.4 Petrol, Reg 2000, Good Condition, Central Locking, 6 CD Changer, New Tyres, 106,000 Miles MOT + TAX.

£600

07976 104842

FIAT PUNTO 1.2

2001. Black. 5 door hatchback. VGC. 77k miles. 3 months tax. MOT until Jan 14. New clutch.

£695 ono

01234 309018 or 07981 808651

Ford

03 FORD FIESTA

Automatic, 1400, blue, Mot march 2014, Tax Sept 2013, FSH, 1 previous owner, 36000 miles

£1,700 ono

01604 458089 or 07709 858560

2001 51 PLATE KA

68,000 miles. 1 owner since 05. History. C.D. Spare key. Years MOT. Good runner. (T)

£850

01234 358145 or 07860 388898

BUE FORD KA

June 1999. T reg. A/C. E/W. mot & Tax until November. New battery. 82k miles. Good first car.

£650

07810 771858

FORD FIESTA 1.25 ZETEC S

V reg. Red. 109k miles. A/C. Alloys. P/S. R/C/L. 6 months MOT & Tax. Very reliable. Ideal first car.

£450

07563 593084

FORD FOCUS 1.8 ZETEC

1999, Very Good Condition and Reliable (used daily), Silver, 100K, Mot to Jan 14, Tax to Sept, Cam Belt Done, Manual, Hatchback, Petrol, Alloys, ABS.

£750

07809 668343

Y FORD FOCUS ZETEC

16V Automatic, blue, Mot & Taxed Sept 13, 98069 miles

£995 ono

07773 120619

Hyundai

HYUNDAI AMICA GSI 1 LTR

2002.02 reg.
5 door hatch. 62k.
P. A.S. S/H. M.O.T & Tax.
Many extras. Silver.

£695 ono

01462 811257

Land Rover

57 LANDROVER FREELANDER

57,500 miles, 2,179 CC, Automatic, Diesel, 5 Doors, Metallic Gun-metal Grey, FSH, 3 months TAX, 5 months MOT, Cruise control, air-con, electric windows, excellent condition, full spec.

£12,750

07837 207504

Herald&Post
Sell your car fast...
01604 614600

06 LAND ROVER DISCOVERY

HSE tdi Auto
Dark blue/black.
Cat C. Cream leather.
Faultless. 80k. Best example available. First will buy.
Bedford
TRADE

£10,500

07856 061060

Herald&Post
Sell your car fast: 01604 614600

Mercedes Benz

2001 MERCEDES C CLASS

2l Compressor. 6 speed. High miles. Perfect mechanics/drive. 1 years MOT. Silver. Alloys. no OFFERS. No best price. P/X possible. Bedford. TRADE

£1,475

07856 061060

MERCEDES BENZ 320E 3.2

S Reg. 78k miles original. Taxed & MOT'd. Black. E/W. A/C. P/S. Radio/CD. Reason for sale: Moving abroad.

£1,475

07891 791091

MERCEDES C CLASS

2001 2L compresser 6 speed high miles perfect mechanics /drive 1 year mot, silver, alloys no offers, best price P/X poss
TRADE

£1,475

BEDFORD
07856 061060

Mitsubishi

MITSUBISHI SPACE 02

Y reg. Red. 57,000 miles with service. MOT March 2014.1.8. Good runner. 1 lady owner. Automatic

£995.00

07979 462176 or 01234 343186

Nissan

55 NISSAN ALMERA

2.2 Diesel. Black. 6 speed. 6 months mot. E/W. E/M. Alloys. New exhaust. Very good car.
NO OFFERS. No best price. P/X possible.
Bedford. TRADE

£2,199

07856 061060

NISSAN ALMIRA

55, 2.2 Diesel black, 6 speed, 6 mot E/W E/M, alloys new ex condition, very good car no offers, best price P/X poss
TRADE

£2,199

BEDFORD
07856 061060

Peugeot

54 PLATE PEUGEOT 206 SPORT

1.1cc. 3 door hatch. Electric blue. Sports interior. 2 small dents. E/W. E/M. Air/Con. Sat nav. FSH. Remote C/L. Stereo. 6 months MOT. 6 months tax.
P/X possible.
Bedford TRADE

£1,699

07856 061060

G D MARKETING

Upper Bruntingthorpe Ind Est. Near Lutterworth. LE17 5QN
(J1, M6/J20, M1) (0116) 2478262

Opening Times Mon - Fri 9.30am – 6.00pm
Sat 9.30am – 5.50pm Sun/Bank Hols 11.00-3.00pm

HUGE SALE NOW ON SAVE UP TO £1000!!
To view over 100 cars with photos and full descriptions go to www.gdmarketing.co.uk

DIESEL CARS

Audi A3 2.0 TDi Sport 5dr 10reg 46k, 6speed, Full Leather Trim....£12,999
Audi A3 2.0 TDi Sport 3dr 10reg 55k, White, Only £30/yr tax....£11,999
Audi A3 1.6 TDi SE 5dr 2010 59reg 30k, White, £20/yr tax!!!....WAS £12,499 NOW £12,199
BMW 118D ES Coupe 2dr 10reg 36k, £30/yr tax, 6spd, White....£12,599
BMW 118D M Sport 5dr 10reg 42k, 6 speed, £30/Year Tax!!!....£12,599
BMW 118D M Sport 3dr 10reg 50k, White, 6spd, £30/yr tax!!!....£12,599
BMW 118D Sport 5dr 10reg 47k, White, 6spd, £30/Year Tax!!....£12,199
BMW 118D ES 5dr 59reg 73k, Black, £30/yr tax!!!, 6speed....WAS £8,999 NOW £8,599
BMW 325D SE 4dr 2010 59reg 41k 6spd....WAS £12,999 NOW £12,599
BMW 320D Efficient Dynamics 4dr 10reg 58k, £20/year tax!!! 6speed, Full Leather Trim, Black....£12,199
BMW 320D Efficient Dynamics 4dr 10reg 52k, £20/Year Tax!!....£11,999
BMW 320D Efficient Dynamics 4dr 10reg 62k, £20/Year Tax!....£11,199
BMW's 520D M Sport Business Editions 59reg Leather, Sat Nav 6 speed etc 57k/63k....From £14,299
Citroen C4 1.6 HDi 107 VTR+ 5dr 2010 59reg Only 17k!!!....£7,599
Fiesta 1.6 TDCi Zetec 5dr 59reg 51k, Black, £20/Year Tax!!!....WAS £7,299 NOW £6,999
Fiestas 1.4 TDCi Zetecs 5dr 10reg 25k/35k,£20/yr tax!!..From....£7,799
Focus 1.6 TDCi 109 Zetec 5dr 10reg 31k, Only £30/Year Tax!!....£8,499
Focus 1.6 TDCi 109 Zetec 5dr 10reg 43k, Black, £30/yr tax....£8,299
Focus 1.6 TDCi 109 Zetec 5dr 59reg 53k, Only £30/Year Tax!!....£7,699
C Max 1.8 TDCi Zetec 10reg 38k....£8,999
Mondeo 2.0 TDCi 140 Titanium 5dr 10reg 66k, 6speed, Black....£8,999
Mondeo 1.8 TDCi 125 Titanium 5dr 10reg 74k, 6speed etc....£8,199
Civic 2.2 CTDi ES 5dr 59reg 32k, 6speed etc....£9,699
Civic 2.2 CTDi SE 5dr 10reg 48k, 6speed etc....£8,999
Jaguar XF 3.0 V6 D Luxury 4dr Auto 10reg 33k, Leather, Nav....WAS £18,999 NOW £17,999
Merc C220CDI BlueEfficiency Sport 4dr 60reg 48k, 6speed Half Leather etc....£14,599
Mini 1.6D Cooper Chili Pack 59reg 42k, Half Leather, 6speed Only £20/Year Road Tax!!..£9,499
Megane 1.5 DCi 106 Expression 5dr 10reg 25k, 6spd, Only £30/yr tax Black....£7,499
Megane 1.5 DCi Expression 5dr 10reg 45k, £30/year tax!!!....£6,599
Leon 1.9 TDi S 5dr 10reg 33k, Black....£7,799
Insignia 2.0 CDTi 160 SE Nav 4dr 10reg 45k, 6speed, sat nav....£9,299
Insignia 2.0 CDTi 160 Exclusiv 5dr 59reg 61k, 6speed etc....£7,499
Insignia 2.0 CDTi 130 SRi Nav 5dr 59reg 63k, 6speed, sat nav....£8,299
Golf 2.0 TDi 140 SE 5dr 10reg 58k, Black, 6speed etc....WAS £10,499 NOW £9,999
Golf 1.6 TDi Bluemotion Tech SE 5dr 10reg 30k, £20/Year Tax....£10,999
Golf 1.6 TDi S 5dr 10reg Only 27k, £30/Year Road Tax!!!....£9,999
Scirocco 2.0 TDi 140 3dr 2010 59reg 36k, Black....£12,499
Passat CC 2.0 GT TDi 170 4dr 10reg 52k, 6speed etc....£12,499
Passat 2.0 TDi 110 Highline 4dr 59reg 32k....WAS £10,299 NOW £9,999
Volvo C30 2.00 SE Lux Coupe 3dr 10reg 62k, Leather etc....£9,999

MORE DIESELS IN ESTATE CAR SECTION

ESTATES & MPVS

Audi A4 2.0 TDi 143 Executive SE Estate 09reg Only 33k!!! 6speed etc....WAS £12,999 NOW £12,599
BMW 318D ES Touring Estate 10reg 62k, 6speed £105/yr tax....£11,599
BMW 318D ES Touring Estate 10reg 70k, £30/Yr Tax, 6spd....£10,699

C4 Picasso / C4 Grand Picassos VTR+ / Exclusive
1.6HDi Autos & Manuals
09reg / 59reg / 10reg From Only 7k Miles!!!
Massive Choice of 9!!!....From £6,999

Focus 1.6 TDCi 109 Zetec Estate 10reg 51k, Only £30/yr Tax....£7,999
Focus 1.6 TDCi Econetic Estate 10reg 44k, Only £20/yr Tax....£7,999
Focus 1.6 TDCi 110 Style Estate 09reg 76k, Only £30/yr Tax....£6,299
Focus 1.6 TDCi Studio Estate 09reg 77k, Only £30/Year Tax....£4,999
S Max 1.8 TDCi Zetec 5dr 10reg 29k 7seats, 6speed etc....WAS £11,499 NOW £10,999
Qashqai +2 1.5 DCi Acenta 10reg Later Model, 34k, 7seats....£11,799
Qashqais 1.5 DCi Acentas 10reg Later Model, from 21k....from £10,499
Qashqais 1.5 DCi Visia 10reg Later Models From 30k....From £9,999
Peug 207 1.6 HDi S Station Wagon 10reg 21k, £30/yr tax!!!....£7,499
Scenic 1.5 DCi 106 Dynamique 5dr 59reg 38k, 6speed etc....WAS £7,599 NOW £7,299
Astre 1.7 CDTi Ecoflex Club Estate 59reg 41k, £30/yr tax....£6,999
Astra 1.7 CDTi Ecoflex Club Estate 09reg 67k, £30/yr tax....£6,199
Astra 1.7 CDTi Ecoflex Club Estate 58reg 79k, £30/yr tax....£5,699
Astra 1.7 CDTi Design Estate 2007 56reg 61k....£4,699
Zafira 1.7 Ecoflex CDTi 110 Elite 11reg 20k, Black, Leather....WAS £11,299 NOW £10,999
Zafira 1.7 Ecoflex CDTi 110 Design 62reg 17k....£11,699
Zafira 1.7 Ecoflex CDTi 110 Exclusiv 2011 60reg 22k....£9,399
Zafiras 1.6 Designs 10reg From 11k!!!....From £7,599
Zafira 1.6 Life 59reg 29k....£6,299
Insignia 2.0 CDTi Ecoflex 160 SE Estate 10reg 56k, 6spd....WAS £9,999 NOW £9,699
Golf 1.6 TDi 105 Bluemotion Sportline Estate 10reg 42k, Black....£10,999
Golf 1.6 TDi 105 Bluemotion SE Estate 10reg 49k, £20/yr tax....£10,299
Touran 1.9 TDi Match 10reg 61k, 7seats, Sat Nav etc....£9,999
Tourans 1.9 TDi S 59reg/10reg From 34k....From £8,999

SELECTED OTHERS

BMW 116 ES 5dr 59reg 50k, White 6speed etc....£9,399
BMW 318i ES 4dr 59reg 68k, Black, 6speed, £140/yr tax!!....£8,799
C4 1.6 VTi VTR 5dr 59reg 48k, Black....£5,599
Fiesta 1.2 edge 5dr 11reg 16k, alloys, air con....£7,599
Focus 1.6 Zetec Auto 5dr 10reg 21k, Black....£6,999
Focus 1.6 Zetec Climate Auto 5dr 07reg 66k, Black....£3,999
Focus 1.6 Zetecs 5dr 10reg 29k/36k....From £6,999
Civic 1.4 VTEC Si 5dr 11reg 12k....£10,599
Astra 1.8 Club Auto 5dr 08reg 60k....£3,999
Astra 1.6 SE 5dr 12reg 12k....£10,599
Astra 1.6 SE 5dr 10reg 24k, New Shape....£7,999
Astra 1.4 Exclusiv 5dr 10reg 33k....£6,999
Astra Twintop 1.6 Sport 09reg 39k....£6,499
Eos 1.4 TSi Bluemotion Tech S Coupe Cabriolet 10reg 24k....£10,699
Volvo C30 1.6 R Design Coupe 2010 59reg 51k, Black....£7,999

PLEASE CALL FOR UP TO DATE STOCK AVAILABILITY OR VISIT OUR WEBSITE.
All Vehicles Can Be Viewed Indoors.

LEICESTER (0116) 2478262

WANTED URGENTLY

All Cars, Vans & Motorbikes

£100 to £20,000 WE PAY MORE
Cash within 1 Hour

Old or New - MOT or Not DVLA Notified & Free Collection
Anything Considered. Call or Text Mick, Anytime - 7 Days,
0800 112 3467 or 07732 767318
Visit www.allvehicleswanted.co.uk
We are a Family Business, Established 22 Years

GRAFTONMOTORS

7-9 Upper Priory Street • Grafton Street Ind Estate
Northamptonshire • NN1 2PT
CALL 01604 622333
YOUR COMPLETE CAR CARE

BUY ANY PART WORN TYRE
INCLUDES FREE FITTING
BALANCING & TYRE DISPOSAL.

£5 DISCOUNT

TO CLAM DISCOUNT PLEASE PRODUCE THIS VOUCHER

LASER TRACKING
£15 ONLY

FULL SERVICE
PRICES INCLUDE PARTS & LABOUR, BUT NOT SPECIALIST PD OIL OR PLATINUM SPARK PLUGS
FROM £90

WE ALSO OFFER
•New Tyres •Brake Pads & Discs •Exhausts
•Diagnostics •Servicing •Clutches •Welding •Cambelts
•Shocks •MOT Repairs •General Repairs

www.graftonmotors.co.uk • LIKE US ON FACEBOOK

Templeton's Garage

BOSCH Service

Sanders Lodge Industrial Estate,
Rushden, Northants NN10 6BQ
Tel: 01933 355435

BOSCH Service

STAR BUY

2001 (Y) ASTON MARTIN DB7 V12 5.9 VOLANTE, met silver, full leather trim, electric windows/mirrors, roof, alloys, PAS, ABS, a/bags, a/con, radio/CD, full loaded, FASH, 57,000 miles . **£23,995**
2009 (59) PORSCHE 997 GT3 GEN II MET Black, Full Black Leather, Heated, Sport Seats, P.C.M. Sat-NAV, Phone, Radio/CD, Comfort Pack, As New only 8,000 miles.... **£71,995**

4x4

2007 (07) BMW X5 3.0D SE Auto, met silver, black leather seats, electric seats, mirrors, windows, heated seats, sat nav, bluetooth, side steps, media and dynamic pack, 19" alloys, 7 seats, m/f/s/wheel, fully loaded, FSH, 78,000 miles.... **£16,995**
2005 (05) RANGE ROVER 3.0 TD6 Auto VOGUE, MET Silver, Full Black, Heated, Electric Seats, SAT - NAV, Bluetooth, MFS wheels, Xenos, Radio/CD, Electric Windows, Mirrors, Sunroof, Side Steps, Tow Bar, P/Glass, Fully Loaded 100,000 miles.... **SOLD**
1999 (T) HONDA CRV 2.0 PETROL AUTO, met blue, full black leather trim, electric windows, mirrors, sunroof, PAS, ABS, alloys, a/con, a/bags, cruise control, fully loaded, FSH, only 68,000 miles **£2,495**

SPORT

2002 (02) PORSCHE TARGA 3.6, met champagne, full Boxster red leather, sport seats, electric windows, mirrors, glass roof, climate control a/con, PAS, ABS, a/bags, 18" Carrera alloys, FSH, 87,000 miles, very clean.... **£13,995**
2004 (54) AUDI A3 2.0 TDi Sport, met black, full leather sport seats, climate control, air con, electric windows mirrors, airbags, PAS, ABS, alloys, cruise control, FSH, 70,000 miles, very clean.... **£6,995**
2002 (02) BMW 530i Sport Auto, MET Blue, full black leather sports trim, Electric windows, Mirrors, Comas Pack, Sat-Nav, bluetooth, Phone, m/f/s/wheel, radio/cd, 18" alloys, PAS, ABS, a/bags, park sensor, full loaded FSH, 89,000 miles.... **£2,995**
2007 (07) HYUNDAI COUPE S111 2.0 PETROL, 3dr, met black, full red leather sports heated seats, electric windows, mirrors, sunroof, pas, abs alloys, a/bags, air-con, FSH, only 30,000 miles **£5,995**
2010 (60) AUDI A6 2.0 TDi 'S' LINE LE MANS AUTO SALOON, met silver, full black heated leather seats, climate control, air-con, cruise control, PAS, ABS, 19" alloys, m/f/s/wheel, a/bags, xenons, radio/cd, park sensors, full loaded, FASH, 83,000 miles **£14,495**
2007 (07) VW Golf GT TDi 2.0, met grey, grey cloth trim, electric windows, mirrors, air-con, PAS. ABS, a/bags, alloys, p/glass, FSH 71,000 miles **£7,995**

HATCHBACKS

2006 (56) TOYOTA YARIS 1.3 T3 5 Dr, met grey, full leather trim, electric windows, mirrors, PAS, ABS, a/bags, radio/CD, FSH, only 45,000 miles, very clean.... **£4,995**
2004 (54) VW GOLF 1.9 TDi SE 5 Dr, met grey, charcoal cloth trim, electric windows/mirrors, PAS, ABS, a/bags, alloys, climate control, air con, cruise control, radio/CD, just had timing belt, FSH, 121,000 miles.... **£4,250**
2002 (52) FORD FIESTA 1.4 ZETEC 3dr, red, grey cloth trim, electric windows, mirrors, a/con, PAS, ABS, alloys, radio/CD, FSH, only 58,000 miles, very clean **£2,995**

CONVERTIBLES

2008 (08) MINI COOPER'S' CONVERTIBLE, white, black electric roof, full black, heated leather seats, air-con, PAS, ABS, alloys, a/bags, radio LCD, FSH, 48,000 miles very clean **£8,995**
1999 (V) PORSCHE 996 3.4 CONVERTIBLE Auto Tip, met silver, full grey leather seats, electric windows, mirrors, PAS, ABS, a/bags, alloys, FSH, 75,000 miles, Hard Top.... **£12,995**
2003 (03) BMW M3 CONVERTIBLE SMG, met silver, black roof, electric roof, windows, mirrors, PAS, ABS 19' alloys, sat nav, Bluetooth, heated electric sports seats all black leather trim, xenon lamps, climate control, a/con, fully loaded, FSH, 74,000 miles **£9,995**

ESTATE

2008 (08) MERCEDES C320 CDi sport auto, met black, full grey electric heaten seats, electric tail gate, sat-nav, comard, electric windows, mirror & fold, glass pan sunroof, PAS, ABS, a/bags, alloys, radio LCD, fully loaded, FSH, 44,000 miles..... **£15,995**
2001 (Y) AUDI A6 2.5 TDi Quattro Est, met grey, full black leather trim, electric windows, mirrors, climate control, air con, 6 speed manual, PAS, ABS, a/bags, alloys, radio/CD + changer, xenon headlamps, FSH, 106,000 miles.... **£4,995**

PART EXCHANGE

2002 (02) PEUGEOT 206 1.4 LX, 5 dr, met black, cloth trim, a/con, electric windows, mirrors, PAS, ABS, a/bags, radio/CD, c/locking, FSH, 98,000 miles.... **£1,995**
2002 (52) FORD FOCUS 2.0 Ghia 5dr, met silver, cloth trim, climate control, air-con, radio/CD, electric windows, mirrors, PAS, ABS, a/bags, alloys, heated front w/screen, FSH **£1,995**

01933 355435 / 07799 194187
Sports & Performance Car Specialists
INDEPENDENT PORSCHE SPECIALISTS
Email: templetonsgarage@btconnect.com

Peugeot

PEUGEOT 206 SPORT

54 plate 1.1cc 3 door hatch. Electric blue, sports Indira, 2 small dents, E/W E/M A/C sat/nav F.S.H remote C/L stereo 6 mot/tax p/x poss TRADE

£1,699

BEDFORD 07856 061060

PEUGEOT 206CC

1.6.03 Reg. Black leather. 77k miles. E/W/Roof. A/C. CD. Good condition. New clutch, exhaust, brakes & more. MOT til August. No tax.

£2,000 ovno

07512 363481

Seat

SEAT IBIZA

Silver, 1.4 Petrol, Reg 2000, Good Condition, Central Locking, 6 CD Changer, New Tyres, 106,000 Miles MOT + TAX

£600

07976 104842

Skoda

SKODA FELICIA 1.3

Blue. mot. TAX. 23k. FSH. 2 owners. VGC.

£550 ono

01234 376902 or 07769 637961

Smart

SMART 42 PULSE (51)

2002, 3 door, blue and black, alloys, MOT, 12 months tax, CD player, C/L, E/W, FSH. 0.6CC, 46,000 genuine miles, very good condition, glass sunroof.

www.Bedfordautocars.co.uk

£1,895 ono

01234 297271 or 07979 991988

SMART FOUR TWO PURE

04 Reg 2004.3 door. Black. 12 months MOT. 12 months road tax. CD player. C/L. E/W. FSH. 0.7cc. 24k miles Genuine. VGC www.Bedfordautocars.co.uk

£1,950 ono

01234 297271 or 07979 991988

Toyota

TOYOTA AVENSIS 2000

1.8 petrol. Blue. Tax & MOT until August 2013.189k. Good condition. Very reliable.

£450 ono

07972 931933 or 07960 287523

Vauxhall

1997 VAUXHALL ASTA

1.4 Auto. MOT & Taxed.

£425 ono

07754 826334

2004 ASTRA 1.6 SXI

5 door hatch. Tax & tested. Silver. FSH. 115000 miles. Excellent condition. TRADE

£1,095 ono

07548 027666

SOLD VAUXHALL CORSA

1 litre Envoy 1998. Royal metallic blue. 79k miles. 12 months MOT. 7 months tax. Lots of service history. Lady owner last 8 years. No rust or dents. Rare to find as clean/reliable as this.

£895

00000 000000

VAUXHALL CORSA

1.4, 1996 (N), 1yr Mot, radio/cassette, 1mth Tax, Alarm, 5 door, hatchback, Red, Good runner,

£500

07538 302970 or 01582 520715

Volkswagen

2001 VOLKSWAGON GOLF

1.9 Tdi. Diesel. Silver. MOT Dec. Reliable

£1,150 ono

07912 658289

VW POLO 1.2E 55

5 door. 2005 (05 Reg) Hatchback. 1.2. Manual. 69k miles. Metallic silver. Excellent condition with full year MOT & service history. C/L. CD/radio. First person to see will buy.

£3,200 ovno

01234 271746

Commercial Vehicles

2006 FIAT DOBLO

White. 1.3 multi jet. Twin side loading door. Steel bulk head and security guards. New clutch. Tyres & break pads. Great condition. Tax & MOT.

£1,700 ono 07875 380166

Herald&Post
Sell your car fast...
01604 614600

Cars Wanted

CASH FOR CARS

All makes & models considered.
Cash Waiting
Anytime 7 days.
(01234) 742753 / 07813 927586

Motorcycles

YAMAHA YZF 600 THUNDERCAT

Petrol. 41, 750 miles. Good condition for age. Silver. Haynes manual included.

£900 ono

07730 312785

Caravans

08 COACHMAN PASTICHE 460/2

2 Berth Caravan with Awning. One previous owner, hardly used, as new! End bath/dressing room, shower, gas warm air heating, cooker, microwave, fridge/freezer, motor mover, alarm, full awning, many extras.

£8,750

07837 207504

CARAVAN

2 Berth caravan for sale. Including additional extras. Very good condition.

£5,500 ono

07944 223683

Caravan Accessories

TV ANTENNA Vision plus 530/18 UHF directional with poles for caravan £20 Tel: 01604 765808

ASSURT TOWING MIRRORS £15 a pair Tel: 01604 765808

WASTEMASTER at only £20 Tel: 01604 765808

RANGE ROVER SPORT ALLOY WHEELS x4 19", very good condition, slight kerbing on 2 wheels, no tyres £200 Tel: 01604 881114

Herald&Post
Sell your car fast: 01604 614600

SG & SONS

DVLA

CASH CASH CASH

Cars, Vans, 4x4's
Scrap your car legally
Scrap or unwanted MoT failures

Top prices paid
Min £150 - £3k

Also good clean cars bought for cash
Licenced waste carrier
DVLA destruction certificate issued

CALL:
07702 519730
7 Days a week

DVLA

ChipsAway 10% off*

Scratches and scuffs won't dent your pocket

Quality car paintwork repairs at a fraction of body shop costs

✓ Bumper scuffs ✓ Kerbed alloys

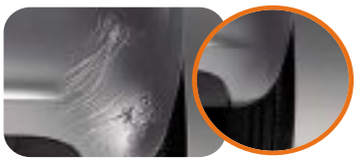

✓ Paintwork scratches ✓ Minor dents

✓ Collection/ delivery service available

Call now to arrange your **free estimate**

01604 755566

or visit www.chipsawaynorthampton.co.uk

ChipsAway CarCare Northampton
Unit G2, Kingsfield Close, Northampton NN5 7QS.
(Behind Oliver Adams bakery on the Gladstone Rd)

*10% discount only applicable to bookings over £100 and cannot be used in conjunction with any other offer. Offer only available through ChipsAway Northampton. Please produce advert at time of estimate.

REPAIRS FULLY GUARANTEED

©LW

ALBERT ABBOTT MOTORS

CECIL ROAD, KINGSTHORPE, NORTHAMPTON NN2 6PQ
TEL: 01604 713599

DIESELS

2007 TOYOTA AVENSIS 2.0 T3-X D4-D, 1 owner, s/h, c/c, alloys	£5,995
2002 MITSUBISHI SHOGUN 3.2 DI-D SWB COMMERCIAL AUTO, fsh	£3,995
2004 BMW 320D SE 150 BHP, fsh, 6 speed, alloys	£3,495
2006 CITROEN PICASSO 1.6 HDi DESIRE, 2 owner, a/c, s/h	£3,495
2003 HYUNDAI ACCENT 1.5 TD GSI, s/h	£1,795

AUTOMATICS

2007 TOYOTA YARIS 1.3 T3 MMT AUTO, only 17k miles with fsh	£5,995
2006 FORD FOCUS 1.6 GHIA ESTATE, auto, fsh, a/c, alloys	£3,995
2004 NISSAN MICRA 1.2 SE AUTO 5 DR, fsh, alloys	£3,495
2001 BMW 320 D SE AUTO ESTATE, alloys, c/c	£3,295
2004 FIAT PANDA 1.2 DYNAMIC AUTO, 36k miles with fsh	£3,195
2001 FORD FOCUS 1.6 LX AUTO 4DR, s/h cheap auto at	£1,495

2010 VAUXHALL MERIVA 1.4 CLUB, only 28k miles with fsh	£5,995
2008 VAUXHALL ZAFIRA 1.6 LIFE, 53k miles with s/h, a/c	£5,495
2008 SKODA FABIA 3 1.2 SPORT, 1 owner, fsh	£5,495
2008 FORD FUSION 1.4 STYLE CLIMATE, just 20k miles, fsh	£5,295
2007 VAUXHALL ASTRA 1.4 ENERGY, 5dr fsh,alloys,a/c	£4,495
2009 CHEVROLET AVEO 1.2 LS, 5dr, fsh, good value	£4,195
2005 VAUXHALL CORSA 1.0 BREEZE, alloys, a/c, low insurance	£3,295
2007 CHEVROLET MATIZ 1.0 SE+, just 38k miles, fsh	£3,195
2006 CITROEN C4 1.6 SX, alloy, s/h, very clean	£3,195
2006 HYUNDAI AMICA 1.1 CDX, 1owner with fsh, a/c, alloys	£2,995
2004 FORD FIESTA 1.4 ZETEC, fsh, alloys, a/c	£2,995
2004 CITROEN BERLINGO 1.6 MULTISPACE FORTE DEMO+, 1 owner, fsh	£2,795
2002 FORD FIESTA 1.4 ZETEC, 5dr, a/c, alloys, fsh	£2,495
2004 VAUXHALL CORSA 1.2 ELEGANCE, e/w, a/c, s/h	£2,395

www.albertabbottmotors.com

©LW

JobsNow www.jobsnow.co.uk

HUNDREDS OF NEW VACANCIES EVERY WEEK

ADVERTISE YOUR VACANCY

Tel:01604 614601 Email: recruitment@hpnorthants.co.uk

Milton Keynes Service Partnership

Application Support Engineer

£22,000 - £26,000

One-year fixed term contract **Ref: 50020017**

As part of our Application Support team, you'll use your technical talents to ensure our people have access to resilient applications. Day-to-day, you'll investigate and resolve application support issues; monitor applications; and liaise with customers, third party vendors and other IT teams as necessary. To join us, you must be a Microsoft Certified Professional (MCP) or similar (equivalent experience is acceptable). You'll be used to providing application support in a Microsoft Windows or Unix environment, and dedicated to service improvement. If you have the expertise we're looking for, this could be the ideal opportunity to build on your knowledge within a committed, friendly team.

For informal enquiries please contact Tobias Robinson on 01908 254106.

Service Desk Support Engineer

£20,000 - £22,000 **Ref: 50019712**

This key role is based within our IT Service Desk team, which provides second line support to Milton Keynes Council and MK Service Partnership Staff. Your main task will be to manage support requests through to resolution, via various methods including remote assistance and site visits. You'll also liaise regularly with other support teams and external suppliers, and on occasion, help our first line team too. Excellent customer service is a must, as are outstanding communication skills. If you also have experience in a similar role, an organised approach and an interest in Information Technology, we'd like to hear from you.

For informal enquiries please contact Warren Fenton on 01908 252395.

Closing date: 30 June 2013.

To apply online visit http://www.milton-keynes.gov.uk/mkspjobs

Please quote appropriate reference

Partnership No: OC380848

Registered address: Civic Offices, 1 Saxon Gate East, Central Milton Keynes MK9 3EJ

kidzaid Healing the hurt

Are you interested in becoming

CHAIR OF TRUSTEES
(Voluntary Post)
for a very worthwhile Children's Charity based in NorthamptonTown Centre?

Do you have experience and skills in leadership, management, networking, business acumen, commissioning services, fund raising?

Have you the time available to meet monthly with Trustee members, Clinical and Administrative staff?

If you have answered yes to all the above we would very much like to hear from you!

For further information please email

KidsAid at info@kidsaid.org.uk

©LW

General Vacancies

Lealands High School
A Specialist Sports College

"The schools motto to 'Aspire Believe Achieve' is an accurate reflection of students' very positive attitudes and performance"
"Students' behaviour in class and around the school is exemplary"
OFSTED, May 2013

Due to pupil intake increase, we are now recruiting:

Teacher of Mathematics
Teacher of English
Teacher of Science

MPS/UPS. Full or part-time to start September 2013 or January 2014. Possibility of TLR for suitably experienced candidate. Generous relocation package available.

Interested candidates should visit – www.luton.gov.uk/jobs for further details and to complete an online application form.

Closing date for applications: Friday 21st June 2013 midday

For further information about Lealands High School, visit our website at: www.lealands.luton.sch.uk

Visits from prospective candidates are welcome and can be arranged by contacting Mrs Nilsson (HR) on 01582 611600

The school is committed to safeguarding and promoting the welfare of children and young people and expects all staff and volunteers to share this commitment. Applicants must be willing to undergo child protection screening appropriate to the post, including checks with past employers and the Disclosure & Barring Service (DBS).

Sundon Park Road, Luton, LU3 3AL

kidzaid Healing the hurt

Are you interested in becoming a Voluntary TRUSTEE and have time to offer your expertise and skills to a very worthwhile Children's Charity based in Northampton Town Centre?

We are particularly looking for people who have Business, IT skills and Fund Raising Experience

The Board of Trustees meets monthly on a Saturday morning and attend various functions throughout the year

For further information

Please email KidsAid at

info@kidsaid.org.uk

One of our Trustees will contact you regarding a description of the roles and responsibilities governing Trustees in line with the Charities Commission

©LW

www.jobsnow.co.uk

General Vacancies

Shaping the future together. Aragon Housing Association is one of the leading housing associations in Bedfordshire and surrounding counties, managing over 6,200 properties.

Aragon Housing Association

Post 1: Housing Officer Job Share (permanent)

Based: Ampthill
Hours: 18.75 hours per week (Mon - Wed)
Salary: c.£14,384 p.a (£28,000 fte) dependent on qualification and experience plus Essential Car User Allowance £857 p.a (£1670 fte)

Post 2: Housing Officer (Fixed Term Contract until May 2014)

Based: Ampthill
Hours: 36.5 hours per week
Salary: c.£28,000 p.a dependent on qualification and experience plus Essential Car User Allowance £1,670

Closing Date: 5pm 21 June 2013
Interview Date for Post 1: 11 July 2013
Interview Date for Post 2: 12 July 2013

We do not accept CVs, so for further details and to apply online please visit our website **www.aragon-housing.co.uk**

If you do not have access to the internet please call **0300 123 5544.**

We are committed to implementing our Equality and Diversity Strategy and are pro-active about the safeguarding of Adults and Children.

Aragon Housing Association is part of the Grand Union Housing Group.

Technicians Vacancy
Wellingborough

We are seeking to recruit self motivated commercial vehicle technicians to work at our Wellingborough branch.

The role requires all service and maintenance work to be carried out to the utmost quality and efficiency.

Hours rotate on a basis of 40 hours per week with overtime available when required. Previous experience is desirable along with right first time attitude. Manufacturer technical training will be provided.

We are dedicated to service excellence and recognise we can only achieve this through excellent employees.

The company is an equal opportunities employer and will welcome applications from experienced personnel. Please either contact Mark Eiden on 01933 233600 or apply in writing enclosing your latest CV to:

FAO: Mark Eiden
Intercounty Truck & Van, Stevenis Road,
Finedon Road Industrial Estate, Wellingborough, NN8 4TR

Intercounty Truck & Van Ltd
Mercedes-Benz Commercial Vehicles
Wellingborough
www.intercounty.co.uk

Mercedes-Benz

KIA

Bells Motor Group Bedford have The following positions available:

SKILLED KIA TECHNICIAN

To work in our busy expanding workshop.

EXPERIENCED PARTS ADVISOR

To work within our busy expanding Parts Department.

Both position require a full UK driving licence.

Please send CV's to Simon Linnell
General Manager
Bells Motor Group, Riverfield Drive,
Bedford, MK41 0SF
Or email to skl@bellsmotorgroup.co.uk

©LW

General Vacancies

VACANCIES

Full time phone based & virtual Mortgage Consultants

Location - Nationwide Building Society, Kings Park Road, Northampton, NN3 6NW

Basic Salary Up to £30,000, dependent on experience and qualifications, plus excellent benefits and incentive scheme.

We are currently looking to offer a variety of exciting opportunities to talented individuals, who have a passion for customer focused solutions. You will be meeting the mortgage needs of our members over the phone or by virtual interaction. With our award winning products you will be confident that you are exceeding our members expectations, whether you are helping first time buyers or securing them a better outcome. You will be making a difference.

We will also be recruiting for Contact Centre Team Managers and operational support roles

To submit your application, visit www.nationwide-jobs.co.uk/mc

Nationwide
On your side

SENIOR REPORTER

HUNGRY. PASSIONATE. CREATIVE. MOTIVATED. TEAM PLAYER.

These are the words that will describe the Hertfordshire Mercury Series's next senior reporter. Could it be you?

Our four-edition weekly paper with a thriving 24/7 website is looking for an NCE (or equivalent) qualified reporter who really wants to make a difference in the community they serve. The right candidate will be brimming with ideas and eager to set their own news agenda; will be able to build an impressive contacts list; will want to produce an award-winning splash every week (while also being happy to write nibs and picture stories); and will have a genuine love for local news.
We want someone who can write clean, concise copy with flair; generate insightful features; enjoy using social media; and be ready to tackle anything that comes their way.
Based in our Hertford office, not only will the successful candidate be able to work in a beautiful part of the country, just a stone's throw from London, but they will also be joining a young and friendly team of reporters who continuously strive to make the Mercury the best it can be.

We offer a competitive salary, five weeks' annual holiday, contributory pension scheme, health cash plan – plus the opportunity to develop within a leading media company.

For an application pack, please contact hradmin@localworld.co.uk 0116 222 4538. Please send completed application form to Julie Palmer, Herts & Essex Newspapers, The Media Centre, 40 Ware Road, Hertford SG13 7HU or email julie.palmer@hertsessexnews.co.uk
The closing date for applications is June 24th 2013.

LOCAL WORLD | hen Herts & Essex Newspapers | MERCURY

It is the company policy to welcome applications from any individual regardless of ethnic origin, gender, disability, religious belief, sexual orientation or age. All applications will be considered on merit.

©LW

Telesales Advertising Executive - Luton

Are you bubbly and enthusiastic, along with being hard working and willing to learn?

If you have a work hard, play hard attitude to life along with a cheerful personality then we could have the job for you…

The Luton on Sunday Advertising Sales Team would like you to work with them on one of the best read newspapers in the county.

You would join our friendly department as a Telesales Advertising Executive based at our offices in Luton town centre, close to all the shops and other local amenities.

The role involves a high level of cold calling to local businesses who will benefit from advertising in our newspaper and on our website www.luton-dunstable.co.uk. Being outgoing and talkative, with a good telephone manner would be a necessity, but we will give you all the help and training you need.

We Offer
- Up to £15,000 per year basic
- A generous bonus structure
- Great potential for career development
- 25 days holiday per year
- Regular training
- Strong support from your team and your manager
- Contributory pension and healthcare after a qualifying period

If you believe you have that 'certain something' needed to work at Luton on Sunday please contact Tracey Toombs for an application pack on

tracey.toombs@bedsonsunday.com
Luton on Sunday, 28 King Street, Luton, Beds LU1 2DP

onsunday LUTON

As a division of Local World we also publish weekly newspapers and websites across Herts, Beds, Bucks, Cambs, Northants, Staffs and Essex.

It is the company's policy to employ the best qualified personnel and provide opportunity for the advancement of employees including promotion and training and not discriminate against any person because of sex, race, pregnancy, disability, marital or family status, ages, sexual orientation, religious beliefs or trade union memberships. (Previous applicants need not apply)

LOCAL WORLD

Field Sales Executives - Bedford & Luton

Are you bubbly and enthusiastic, along with being hard working and have the drive to succeed?

We are looking for highly motivated individuals to gain new business by setting effective and exciting campaigns

The Advertising Sales Team would like you to work with them on two of the best read newspapers in the county and our associated websites.

You would join our friendly sales department as an Advertising Executive based at our offices in Luton & Bedford town centres, close to all the shops and other local amenities.

The role involves a high level of face to face cold calling to local businesses who will benefit from advertising in our newspapers and on our websites www.luton-dunstable.co.uk & www.bedfordshire-news.co.uk Being outgoing and talkative, with a good telephone manner would be a necessity, but we will give you all the help and training you need.

We Offer
- Up to £18,000 per year basic
- A generous bonus structure
- Great potential for career development
- 25 days holiday per year
- Regular training
- Strong support from your team and your manager
- Contributory pension and healthcare after a qualifying period

If you believe you have that 'certain something' needed to work at Luton & Bedfordshire on Sunday please contact Tracey Toombs for an application pack on

tracey.toombs@bedsonsunday.com
Luton on Sunday, 28 King Street, Luton, Beds LU1 2DP

onsunday LUTON onsunday BEDFORDSHIRE

As a division of Local World we also publish weekly newspapers and websites across Herts, Beds, Bucks, Cambs, Northants, Staffs and Essex.

It is the company's policy to employ the best qualified personnel and provide opportunity for the advancement of employees including promotion and training and not discriminate against any person because of sex, race, pregnancy, disability, marital or family status, ages, sexual orientation, religious beliefs or trade union memberships. (Previous applicants need not apply)

LOCAL WORLD

St Francis of Assisi Academies Trust
St Thomas More Catholic Teaching School
Tyne Crescent, Bedford MK41 7UL
Tel: 01234 400222
www.st-thomasmore.org.uk

TEACHER OF ENGLISH MPS

We are seeking to appoint an excellent teacher of English for September 2013 or Christmas 2013 in this oversubscribed and successful 13-18 Catholic school. Our environment and facilities are excellent with a suite of English rooms, plus our own Departmental leading practice ICT facilities, and lecture hall facilities. Initial teacher training and CPD are given high priority; all staff receive a laptop.

Applicants need to be enthusiastic, have expert background knowledge of the subject and be willing to move this highly successful Department forward at all Key Stages. English is the lead Department in our Humanities Specialist status and currently rests in the 2nd percentile nationally. Both NQTs and experienced teachers are invited to apply. Short term contract also available.

Please go to our vacancies page on the school website details of these positions and how to apply or contact the school office at the above address.

Closing date for applications is: Monday, 17 June 2013.

We are committed to safeguarding and promoting the welfare of children. The successful applicant will be required to undertake an enhanced DBS check.

St Thomas More School is part of the St Francis of Assisi Academies Trust Ltd.

'An outstanding Catholic school' Ofsted – February 2011

NORTHAMPTON - BEDFORD - MILTON KEYNES - LUTON

Learn how to take blood
TRAIN AS A PHLEBOTOMIST

2 DAY COURSES awarding a NATIONALLY ACCREDITED **Certificate in PHLEBOTOMY**

No previous experience or qualifications necessary

HIGH DEMAND IN HOSPITALS, G.P. SURGERIES, COMMUNITY, PRIVATE SECTOR, MILITARY, ETC.

BOOK ONLINE AT:
www.geopace.com
LIMITED PLACES AVAILABLE

Herald&Post
Call us on: 01604 614600

Sales & Telesales staff
required

Car owner drivers.
Top rates of pay

To apply please call
01234 364 094
©LW

Don't wait for the perfect job! Place your CV online with us now
Jobsnow
www.jobsnow.co.uk

Furniture Group Manufacturing Limited
Experienced Cabinet Maker / Joiner
Required for varied and interesting work with a small friendly company.
Experience necessary. Good rates of pay.
Contact 01234 743311 (ext.3) or email info@fgm.uk.com
©LW

The latest job vacancies every week!
Jobsnow
www.jobsnow.co.uk

ADVERTISING
NEWS
SPORT
VIEWS
CAMPAIGN
MOTORS
REVIEWS
PROPERTY

The **Herald&Post** is an innovative brand, based in the market town of Northampton. We offer the very best local advertising platform, which in turn is fully supported by progressional creative and editorial teams. If your looking to advertise locally or you have a story to tell, the **Herald&Post** *is your paper!*

Herald&Post
t:01604 614600
www.hpnorthants.co.uk

Herald&Post If you would like to advertise your Public Notices in the Herald & Post please contact Hayley Usher on 01604 614608 or email hayley.usher@hpnorthants.co.uk **Telephone: 01604 614600**

Sell your goods or services *FAST* through h&PClassified

Phone, email, or fax one of our friendly staff or why not pop in and speak to us in person.

PHONE 01604 614608
FAX 01604 614602
EMAIL easy.ads@hpnorthants.co.uk
POST & IN PERSON Herald & Post, Ground Floor, 4 Waterside Way, The Lakes, Northampton NN4 7XD

FOR THE FAMILY

Visit www.thisisads.co.uk

LARGE CRADLE with bedding and white hood & skirt £60 Tel: 01604 621858

MOSES BASKET yellow check with stand, no hood, fair condition £5 Tel: 01933 272098

Prams & Pushchairs

NEONATA TRAVEL SYSTEM lightweight, car seat, carrycot,buggy, tan & black, matching hoods, aprons, sun canopy, bag, raincover. call evening £40 Tel: 01933 412617

GRACO TRAVEL SYSTEM pram, carry cot, car seat, clack/silver, very good condition £115 Tel: 07947 852665

BUGGY HOOD APRON blue colour £10 Tel: 01933 272098

Bicycles & Accessories

GENTS RALEIGH BIKE pioneer, 18 gears, very good condition £55 ono Tel: 01993 380677

LADIES BICYCLE for sale £35 also Gents bicycle for sale £35 or £60 for both Tel: 01604 644798

Clothes for Her

CASHMERE COAT from Wallis, tan brown, size 14, as new £25 Tel: 01604 621858

WOOL COAT navy blue, size 14, excellent condition £10 Tel: 01604 621858

Mobility

MOBILITY SCOOTER Stirling Diamond, 8mph, captains seat, indicators & lights, carry basket, charger, little use a bargain at £675 Tel: 01604 408041

MOBILITY SCOOTER Colt pride, excellent condition, full instructions, can be seen anytime £495 ono Tel: 01933 385141

Herald&Post

FOR THE HOME

Visit www.thisisads.co.uk

Aerials & Digital Receivers

TV ANTENNA Vision plus 530/18 UHF directional with poles for caravan £20 Tel: 01604 765808

Bathrooms & Accessories

BRISTAN 1000 power shower £50 Tel: 01604 642523

WARDROBE single mirror door, birch veneer, hanging rail, top shelf, 6ft 9 high, 1ft 7 wide, 2ft deep, very good condition £50 Tel: 01604 495230

DOUBLE BED SETTEE (click clack) good condition, could possibly help with delivery £60 Tel: 01604 408760

DOUBLE BED HEADBOARD good condition, could possibly help with delivery £10 ono Tel: 01604 408760

Carpets & Rugs

DIAL-A-CARPET
THE COMPLETE SHOP AT HOME SERVICE
*Expert Fitting*Furniture Moved*Old Carpets Removed*Very Competitive Prices
call now for a FREE QUOTE
Established 1987
DIAL-A-CARPET
01604 499905
WWW.dial-a-carpetnorthampton.co.uk
INTEREST FREE CREDIT 0%APR Representative

Computer Accessories

I MAC COMPUTER 24", 306 GHZ, 1TB HD, 4 GB RAM, excellent condition £499 Tel: 07771 569284

WII KEEP FIT UNIT barley used £30 Tel: 01604 675065

Dining Furniture

DINING ROOM SUITE dark solid wood, drop leaf table with 4 chairs and dresser with round beveled top £150 Tel: 01604 621858

DIY & Tools

WOOD workers steel sash cramps, top quality record three £50 Tel: 01933 383867

Home Appliances

BEKO ELECTRIC COOKER single oven & grill, 500cm, excellent condition £95 Tel: 01604 408041

LADER FRIDGE 4ft 6, excellent condition £75 Tel: 01604 408041

SECRURITY LANTERNS White, top quality, automatic night time operation, brand new and boxed £50 Tel: 01933 383867

ART DECO CLOCK rose pink perspex, german, can see interior workings £15 Tel: 01604 642523

LEATHER DOUBLE BED (FAUX) brand new, good quality, still boxed, never opened, space needed, can deliver £139 Tel: 07851 511595

Household Miscellaneous

Yard/Garage Sale
on Sunday June 16th
11am-4pm
Wide range of goods for sale
19 Roland Way, Higham Ferrers NN10 8EQ

MEMORY FOAM Double mattress, brand new, still wrapped, never used, good quality deep mattress, can deliver, bargain £149 Tel: 07851 511595

PLUG IN ENERGY MONITOR Waste less electricity, saves you money unused and still in box with batteries and full instructions £10 Tel: 01604 891124

PLUG IN 6 WAY SOCKET ADAPTER switches off tv and connected appliances with remote saving money, boxed with instructions £10 Tel: 01604 891124

Lounge & Conservatory Furniture

CUSHIONS for conservatory furniture, fits 2 seater settee and 2 chairs in good condition £75 ono Tel: 01604 411796

1950'S/60'S ARMCHAIR on swivel/rocking wooden pedestal, original £50 Tel: 01604 642523

MIND, BODY & SOUL

Sunbeds & Solariums

Bronze Age Tanning
3 mins - £2
1 hour block - £15
Open Mon-Fri
10.30am - 7.00pm
Sat 12.00pm - 5.00pm
Tel: 01604 473824
©LW

fax 01604 614653 ...to advertise

WEDDING DIRECTORY

Visit www.thisisads.co.uk

Wedding Wear & Bridal Wear

IVORY WEDDING DRESS professionally hand made, size 12, excellent condition £50 Tel: 01933 278618

Herald&Post
To advertise call
01604 614600

PETS CORNER

Visit www.thisisads.co.uk

Small Fur Pets

HAMSTER CAGE hardly used, 3 levels, complete with hamster balls, food, bedding etc £10 Tel: 01604 891715

Herald&Post
To advertise call
01604 614600

View it 24/7
Herald&Post
www.northampton-news-hp.co.uk
To advertise call 01604 614600

SERVICES DIRECTORY

Aerials & Satellite Services

EverestTVAerials
FULLY QUALIFIED, FRIENDLY LOCAL ENGINEERS
* Aerials for Digital TV * FREEVIEW
* Maintenance & Repairs * FREESAT
* Same Day Service * SKY
FREE ADVICE FREE QUOTATION
CALL 01234 731756
www.everestaerials.co.uk

AERIAL, Sky, Freeview, Television wall bracket & Telephone TelRon (01234)306244 Mobile (07944)864326

Building Services

PLANNING & BUILDING Regs Jon Spencer Technical Drawing Free Call Out 01933 316044 / 666062

Carpet & Flooring Fitting Service

CarpetLine
Mobile Showroom
Established 1993
FREE underlay, gripper and bars.
Lowest prices guarantee, with exceptional service.
7 DAYS 9AM - 9PM
Expert Fitting
FREE Estimates
01604 708000
www.carpetline.co.uk

SB Flooring Supplies Ltd.
Carpets, Vinyl, Laminate & Wood supplied & fitted
For home selection call Steve on...
01604 670433 / 07747 837857

CARPET CHOICE
All makes of carpet and vinyl supplied and fitted for free.
Hundreds of samples to choose from. Samples brought to your home.
All cheaper than shop prices.
Free estimates • Free fitting
Ring 01604 842849 07506 470242

Cleaning/Domestic Services

Domestic Cleaner
Reliable Person
Northampton, Hardingstone, Hunsbury areas
01604 761307

Curtains & Blinds

Blind for Blind - nobody beats us on price
Gillians Blinds Ltd
• Vertical • Roller • Wooden
• Venetian & Conservatory Blinds
72 hours guaranteed
From measuring to fitting - vertical and roller blinds
'You've tried the rest, we're the best'
FREE Measuring & Fitting
01604 646007 NEW SHOW ROOM NOW OPEN
2 Gatelodge Close, Round Spinney, Northampton, NN3 8RJ

Handypersons

HANDYMAN small jobs, small prices, Tel: Tel: 01604 416315 or 07845 967537

Herald&Post To advertise call 01604 614600 www.northampton-news-hp.co.uk

Home Improvements

The Carpet Man
◆ I BRING A STORE TO YOUR DOOR
◆ I CARRY OVER 2000 SAMPLES
◆ I GIVE FREE ESTIMATES
◆ I AM ALWAYS CHEAPER THAN SHOPS
◆ 30 YEARS EXPERIENCE
◆ I FIT OLD OR NEW CARPETS
Graham Faulkner ☎ 01604 410475 anytime

Herald&Post To advertise call 01604 614600 www.northampton-news-hp.co.uk

Thinking of having a **NEW BATHROOM/ KITCHEN** *but need it fitted?*
Look no further, ring Mick on
01327 352635
also floor & wall tiling carried out

House Clearance

JUNKOUT
Call Rachel & Julian for House, Garage, Cellar and Rubbish Clearance on
01604 622497
Registered Waste Carrier

Kitchens

Bankrupt Kitchen Stock To Clear
Up to 75% off
Hi Gloss Kitchen with appliances
WAS £2800 NOW £695
Solid Oak Frames Kitchen
WAS £4000 NEW £995
Tel: 0121 2700220 or 07870 223335

Man & Van

Man & Van
NO JOB TOO SMALL!
★ House Removal ★ Tip Run
★ Deliveries ★ Clearance
★ Self-Drive Van Hire
Large Luton & Transit vans
Call for a cheap, no obligation quote
07958 222738
01604 754557
Fully Insured
www.northamptontransport.co.uk
info@northamptontransport.co.uk

Painting & Decorating

Anderton
Painting, Decorating & Handyman
Call for free estimate at sensible prices.
01604 946997
07521 286865

House Proud
Excellent rates for decorating.
Special rates for senior citizens
Call Sally for immediate start
01604 409169
07950 443585

EXPERIENCED PAINTER DECORATOR
Private, commercial and Insurance work
Any reasonable quote beaten.
Tel: 01604 702885

email
easy.ads@hpnorthants.co.uk
...to advertise

Plastering

TAYLORS PLASTERING
For Re-Skimming, Dry Lining, Rendering, Wet Plaster.
01933 430098 or 07977 926717

Plumbing

Top Trader of the week

PINK LADY PLUMBING
Need help with your sink? Call the lady in pink!
• General plumbing, maintenance & repair • Bathroom & shower installations • Landlord certificate • Gas appliance servicing & installation • Power flushing • Boiler breakdown
SPECIAL OFFER BOILER SERVICE
(full check at the gas meter, flue gas readings & gas readings at the boiler)
£53 incl VAT
SPECIAL OFFER CENTRAL HEATING POWER FLUSH-
£360inc VAT *subject to availability and condition of boiler
(system with upto 12 radiators)
(Both offers available until end of July 2013)
When you mention this advert
Call Clare now for a free no obligation quote
07818 420347 / 01604 330227
http://www.pinkladyplumbing.co.uk
pinkladyplumbing@btinternet.com

Herald&Post To advertise call 01604 614600 www.northampton-news-hp.co.uk

Removals & Storage

A man with a van Bob's your man!
All aspects & more!
01604 510777
07860 151556

Ian's Removals
Ian's Man & Van (Northampton)
Local or long distance. Single items from £25. Very reliable.
07843 632346
01604 464747
www.iansremovalsnorthampton.co.uk
www.iansmanandvannorthampton.co.uk

MAN & VAN No distance too small or too long, Call Simon on 07988 372259 or 01604 857650

Telephone Engineers

TELEPHONE And Broadband, Television. Extensions & faults. TelRon (01234)306244 (07944)864326

Herald&Post To advertise call 01604 614600

Windows & Doors

NB WINDOWS
Repairs & New
PVCU & Aluminium doors, windows & conservatories
Council approved • Fensa
No call out fee
Neil: 01604 466573
07852 283634
nbwindows.co.uk

email
easy.ads@hpnorthants.co.uk
...to advertise

ANNOUNCE YOUR NEWS
Herald&Post
call 01604 614600

Herald&Post To advertise call 01604 614600

Make a stack of cash & clear your unwanted items!
sell your unwanted items under
£500
free or over £500 £3.50 inc VAT

Post this coupon or call into:
Herald & Post, Ground Floor, 4 Waterside Way, The Lakes, Northampton NN4 7XD or
Email: hp.reception@hpnorthants.co.uk
Insert your item here - maximum 20 words

Name.....
Address.....
.....
Postcode.....Tel.....

Only original coupons will be accepted - no faxes or photocopies. Name and address not for publication, however advertisement will not be published if this is not completed

it's as easy as 1,2,3

theclassifieds small ads - big results Herald&Post

fax 01604 614653
...to advertise

FOR YOUR GARDEN

Visit www.thisisads.co.uk

Garden & Outdoor Services

FOUR SEASONS GARDENING
Patio, Fencing, Pruning & General Tidy Up.
Also Chimneys Swept
01327 352562
Free estimates

ALL GARDEN
Clearance, block paving, tidy up, turfing, fencing, patios, hedges, trees & lawns cut. Rubbish removed
K.F Peters
01604 582655
07917 878241

Garden Furniture

GARDEN TABLE with 6 chairs, hardly used £60 Tel: 01604 675065

Landscaping

QUALIFIED LANDSCAPER
Patio, fencing, turfing, pruning, drainage & concreting
Grass cutting service
35 years experience
Direct Contact:
07794 435775 ©LW

call 01604 614600 ...to advertise

SPORTS & HOBBIES

Visit www.thisisads.co.uk

Camping

EAGLE BERTH DOME TENT blue/grey, double door, used only once, very spacious, bargain at £130 Tel: 01604 642523

OUTWEL MAINE TENT for 8 people, 2 inner bedrooms with built in ground sheet, as new £150 Tel: 01327 358162

AQUAROLLS 2x 40 ltr, £20 each Tel: 01604 765808

Hobbies

11 ASSORTED TEAPOTS some boxed in very good condition £15 Tel: 01933 272098

30 ASSORTED BELLS brass, glass, china, very good condition £20 Tel: 01933 272098

WEDGEWOOD blue glass tankard with Westminster abbey etched £20 Tel: 01604 642523

BOWLING BALLS 2 sets £15 each Tel: 01604 642523

REEBOK CROSS TRAINER as new, a bargain at £125 Tel: 01604 408041

Knitting & Sewing

KNITTING NEEDLES aero, 15 sets, 12" long in cases, all sizes, £10 the lot Tel: 07942 013995

Musical

YAMAHA PSR E423 KEYBOARD with stand and adaptor, boxed as new £125 Tel: 01604 762083

Herald&Post
To advertise call
01604 614600

HOLIDAYS & TRAVEL

Visit www.thisisads.co.uk

Holiday Homes

Yorkshire Dales Kettlewell
Ex miners cottage available all year. Sleeps 2, ideal centre for outdoor activities in beautiful countryside. Close to amenities.
Tel: 01327 260638

CHALET. Great Yarmouth. Sleeps 6. Vacancies 24th Aug reduced September/October OAP Specials. Pets allowed Tel: 07737 290629

HEMSBY, Scratby Near Great Yarmouth. 2 & 3 bedroom holiday chalets. Tel: 01767 260293

Herald&Post
Call us on: 01604 614600

PROPERTY

Visit www.thisisads.co.uk

Property To Let

Furnished Large Double Bedroom
with its own private living area in shared house to let in NN1. All utility bills inc. £95 pw.
Call 07930 273219

ROOM TO LET
in St James area, Northampton
Recently refurbished property.
Two rooms which are all inc of bills from £75pw
Professional worker required, no DSS
1 months deposit required
07921 021258 ©LW

Property Wanted

I BUY HOUSES
Any condition
Can pay market value
Can complete quickly
Call Anna now!
T: 01604 455 558
M: 07794 818006
I BUY HOUSES IN NORTHAMPTON.COM ©LW

call 01604 614600 ...to advertise

Property Services

BUSINESS

Accountants

ACCA Free initial consultation. Accounts, TAX, start ups and CIS. 01604—330101

Herald&Post

PUBLIC NOTICES

Public Notices

NORTHAMPTONSHIRE COUNTY COUNCIL
ROAD TRAFFIC REGULATION ACT 1984 - SECTION 14
THE NORTHAMPTONSHIRE COUNTY COUNCIL (PUBLIC FOOTPATH KU9 (Part) – PARISH OF GREAT HOUGHTON)
(TEMPORARY CLOSURE) ORDER 2013

NOTICE IS HEREBY GIVEN that the Northamptonshire County Council have made an Order the effect of which is to temporarily prohibit pedestrians from proceeding along that length of Public Footpath KU9 in the Parish of Great Houghton as specified below. Access to land or premises adjacent to the said length of footpath is unaffected.

RIGHT OF WAY TO WHICH RESTRICTION APPLIES: The route of KU9 to be closed commences at point A on the Map at NGR SP78675 59256. It then travels generally south east for approximately 137 metres to point B at NGR SP78471 59135.
The route is shown by a solid black line between points A – B.

REASONS FOR RESTRICTION: The restriction is required to enable development works to take place.

PERIOD OF CLOSURE: The proposed Order will come into effect on 17th June 2013 and will continue in force for a period of six months. An application may be made for the approval of the Secretary of State for Transport for the Order to be extended if this proves necessary. However, the restriction specified will have effect only at such times and to such an extent as is indicated by the display of notices.

ALTERNATIVE ROUTE: The alternative route starts at point A on the map at NGR SP78675 59256. The route travels generally south of east along the grass verge of the A508 for approximately 154 metres to point C at NGR SP78828 59229. The route then heads generally south west for approximately 128 metres along the highway footway of the unclassified road known as the old Hardingstone Road to point B at NGR SP78471 59135.
The alternative route is shown by a broken black line between points A – C – B.

Dated this 13th day of June 2013

QUENTIN BAKER
Director of Legal Services

PKG/ROW/089

If you require any further information please contact Ian Hooke on 01788 422200. ©LW

call 01604 614600 ...to advertise

Public Notices

NORTHAMPTONSHIRE COUNTY COUNCIL
ROAD TRAFFIC REGULATION ACT 1984 - SECTION 14
THE NORTHAMPTONSHIRE COUNTY COUNCIL (VARIOUS ROADS, NORTHAMPTON)
(TEMPORARY PROHIBITION OF THROUGH TRAFFIC) ORDER 2013

NOTICE IS HEREBY GIVEN that Northamptonshire County Council have made an Order the effect of which is to prohibit traffic from proceeding along those lengths of the various roads in Northampton as specified in the Schedule below.

REASONS FOR RESTRICTION: The restriction is required for safety during sewer relining works.

PERIOD OF CLOSURE: The proposed Order will come into effect on 17th June 2013 and will continue in force for a period of eighteen months. An application may be made for the approval of the Secretary of State for Transport for the Order to be extended if this proves necessary. However, the restriction specified will have effect only at such times and to such an extent as is indicated by the display of signs prescribed by the Traffic Signs Regulations and General Directions 2002.

EXPECTED DURATION: As specified in the Schedule below.

ALTERNATIVE ROUTES: As specified in the Schedule below.

Dated this 13th day of June 2013

QUENTIN BAKER
Director of Legal Services

PKG/T13/122

If you require any further information please contact Gary Thorp on 01604-364359.

Schedule

Location	Extent	Diversion	Dates
Adnitt Road	From Stimpson Avenue to Whitworth Road	Use Whitworth Road, Billington Street and Stimpson Avenue	17/06/13 to 30/06/13
Bostock Avenue	From Adnitt Road for 15m	As Above	17/06/13 to 30/06/13
Adams Avenue	From Adnitt Road for 15m	As Above	17/06/13 to 30/06/13

Location	Extent	Diversion	Dates
Adnitt Road	From Adams Avenue to Whitworth Road	Use Adams Avenue and Billington Road	01/07/13 to 14/07/13
Whitworth Road	From Perry Street to Billington Street	Use Perry Street, Artizan Avenue, Billington Road and Adams Avenue	01/07/13 to 14/07/13

©LW

NORTHAMPTONSHIRE COUNTY COUNCIL
ROAD TRAFFIC REGULATION ACT 1984 - SECTION 14
THE NORTHAMPTONSHIRE COUNTY COUNCIL (HUNSBURY HILL ROAD, NORTHAMPTON)
(TEMPORARY PROHIBITION OF THROUGH TRAFFIC) ORDER 2013

NOTICE IS HEREBY GIVEN that Northamptonshire County Council have made an Order the effect of which is to prohibit traffic from proceeding along that length of Hunsbury Hill Road, Northampton as set out below.

LENGTH OF ROAD TO WHICH RESTRICTION APPLIES: That length of Hunsbury Hill Road, Northampton from the junction of Danes Camp Way to the junction of Hunslett Lane.

REASONS FOR RESTRICTION: The restriction is required for safety during carriageway patching works.

PERIOD OF CLOSURE: The proposed Order will come into effect on 13th June 2013 and will continue in force for a period of eighteen months. An application may be made for the approval of the Secretary of State for Transport for the Order to be extended if this proves necessary. However, the restriction specified will have effect only at such times and to such an extent as is indicated by the display of signs prescribed by the Traffic Signs Regulations and General Directions 2002.

EXPECTED DURATION: It is expected that the road will be restricted until 14th June 2013 between 09.15 hrs and 15.30 hrs.

ALTERNATIVE ROUTES: For traffic heading north use Hunslett Lane, Ladybridge Drive and Danes Camp Way. The route is vice versa for traffic heading south.

Dated this 13th day of June 2013

QUENTIN BAKER
Director of Legal Services

PKG/T13/149

If you require any further information please contact Gary Thorp on 01604-364359. ©LW

NORTHAMPTON BOROUGH COUNCIL
REVISION OF LOCAL VALIDATION REQUIREMENTS

Northampton Borough Council intends to adopt revised Local Validation Requirements, which set out the information which will be required to be submitted with planning applications and in the absence of which applications will not be accepted.

We are seeking the views of applicants, agents and other interested parties which will be taken into account in the final, adopted version of these requirements.

The draft revised list can be seen at www.northampton.gov.uk/validation-requirements

Should you wish to make any comments or observations on this list these should be submitted online or by e-mail to planning@northampton.gov.uk with the subject line Validation Requirements. Alternatively comments may also be sent by post to Planning, The Guildhall, St Giles Square, Northampton, NN1 1DE.

The consultation is being conducted over an eight week period. Therefore in order to be considered comments must be received by **August 7th 2013**. ©LW

Public Notices

INSOLVENCY ACT 1986

IN BANKRUPTCY
NORTHAMPTON COUNTY COURT

NO. 70471 OF 2008 **RE: ROBERT UPEX**

Occupation Unknown, residing at 12 Cornwall Road, Kettering, Northamptonshire NN16 8PD

D.O.B: 3 April 1973

I intend to pay within four months *from 15 July 2013* (being the last day for proving) the first and final dividend of 7 p/£.

Creditors who have not yet proved their debts must do so *by 15 July 2013* (being last day of proving) otherwise they will be excluded from the dividend. The required proof of debt form is available on the Insolvency Service website (www.bis.gov.uk/insolvency, select "Forms" and then form 6.37). Alternatively, you can contact my office at LTADT, PO Box 490, Ipswich, Suffolk IP1 1YR telephone 01473 383535 to supply a form.

Mr S Fearns, Official Receiver and trustee

Jobsnow
DON'T WAIT FOR YOUR PERFECT JOB
www.jobsnow.co.uk

NOTICE OF PUBLIC PATH ORDER
HIGHWAYS ACT 1980, SECTION 119
NORTHAMPTON BOROUGH COUNCIL
BRIDLEWAY LB6 (PART) IN THE PARISH OF UPTON IN THE BOROUGH OF NORTHAMPTON
PUBLIC PATH DIVERSION ORDER 2013

The above order, made on 5 June 2013, under Section 119 of the Highways Act 1980, will divert the public bridleway running from point A on the order map at national grid reference (NGR) 472,085/259,187 for a distance of 106.6 metres to point B on the order map (NGR) 472,101/259,091 to a line running from point B on the order map for a distance of 67.5 metres to point C on the order map (NGR) 472,144/259,141 then running in a generally northerly direction for a distance of 172.5 metres to point D on the order map (NGR) 472,096/259,293.
A copy of the order and order map have been placed and may be seen free of charge at the One Stop Shop, The Guildhall, St Giles Square, Northampton NN1 1DE 9:00 am to 5:00 pm Monday to Friday. Copies of the order and order map may be bought there at the price of £3.00.
Any representation about or objection to the order may be sent or delivered in writing addressed to the Borough Solicitor, The Guildhall, St Giles Square, Northampton NN1 1DE (ref: DM/SR/TFD004479) not later than 22 July 2013. Please state the grounds on which it is made.
If no such representations or objections are duly made, or if any so made are withdrawn, Northampton Borough Council may itself confirm the order as an unopposed order. If the order is sent to the Secretary of State for confirmation, any representations or objections which have not been withdrawn will be sent with the order.
Date: 13 June 2013
F Fernandes
Borough Secretary and Monitoring Officer
The Guildhall
St Giles Square
Northampton
NN1 1DE

NORTHAMPTONSHIRE COUNTY COUNCIL
ROAD TRAFFIC REGULATION ACT 1984 - SECTION 14
THE NORTHAMPTONSHIRE COUNTY COUNCIL (ST JOHN'S STREET, NORTHAMPTON)
(TEMPORARY PROHIBITION OF THROUGH TRAFFIC) ORDER 2013

NOTICE IS HEREBY GIVEN that Northamptonshire County Council have made an Order the effect of which is to prohibit traffic from proceeding along that length of St John's Street, Northampton as set out below.

LENGTH OF ROAD TO WHICH RESTRICTION APPLIES: That length of St John's Street, Northampton from the junction of Swan Street to the junction of Guildhall Road.

REASONS FOR RESTRICTION: The restriction is required for safety during dismantlement of tower crane.

PERIOD OF CLOSURE: The proposed Order will come into effect on 22nd June 2013 and will continue in force for a period of eighteen months. An application may be made for the approval of the Secretary of State for Transport for the Order to be extended if this proves necessary. However, the restriction specified will have effect only at such times and to such an extent as is indicated by the display of signs prescribed by the Traffic Signs Regulations and General Directions 2002.

EXPECTED DURATION: It is expected that the road will be restricted until 23rd June 2013.

ALTERNATIVE ROUTES: Use Victoria Gardens, Victoria Promenade and Swan Street.

Dated this 13th day of June 2013

QUENTIN BAKER
Director of Legal Services

PKG/T13/151

If you require any further information please contact Gary Thorp on 01604-364359. ©LW

Public Notices

NORTHAMPTON BOROUGH COUNCIL
AUDIT OF ACCOUNTS 2012/13

NOTICE IS HEREBY GIVEN that in accordance with Sections 14-16 of the Audit Commission Act 1998 and the Accounts and Audit Regulations 2003 (as amended by the Accounts and Audit Regulations 2006, 2008, 2009, 2010 and 2011): -

1. Any person interested in the audit of the Council's accounts has the opportunity, on application, to inspect and make copies of the accounts and all books, deeds, contracts, bills, vouchers and receipts relating to them. For the year ended 31 March 2013 these documents will be available on application to the Chief Finance Officer, The Guildhall, St Giles Square, Northampton, NN1 1DE (Telephone 01604 837194), from Monday 1st July 2013 to Friday 26th July 2013 inclusive, between 9.00 am to 4.30 pm (Monday to Thursday) and 9.00 am to 4.00 pm (Friday).
2. Local Government Electors for the area to which the accounts relate and their representatives also have:
   (i) the opportunity to question the auditor about the accounts. The auditor will be at the Borough Council Offices, The Guildhall, St Giles Square, Northampton, for this purpose, at 10.00 am on **Monday 29th July 2013.**
   (ii) the right to attend before the auditor and make objections to the accounts or any item in them (as referred to in paragraphs 1 (a) and (b) of Section 16 of the Audit Commission Act, 1998). If an objection is to be made, written notice of that objection must first be given to the auditor and a copy sent to the Council.
3. The audit is being carried out by the appointed auditor KPMG LLP for whom Mr Neil Bellamy is the District Auditor, and will be conducted under the provisions of the Audit Commission Act 1998 and the Accounts and Audit Regulations 2003 (as updated by the Accounts and Audit Regulations 2006, 2008, 2009, 2010 and 2011). Mr Bellamy can be contacted at: KPMG LLP Audit, 1 Waterloo Way Leicester, LE1 6LP.
4. The Statement of Accounts for Northampton Borough Council will also be available to view on the Internet during the period of display. The web address is www.northampton.gov.uk

I. PROCTER
Director of Resources
Northampton Borough Council

©LW

call 01604 614600 ...to advertise

NORTHAMPTONSHIRE COUNTY COUNCIL

ROAD TRAFFIC REGULATION ACT 1984

THE NORTHAMPTONSHIRE COUNTY COUNCIL (VARIOUS ROADS, NORTHAMPTON) (WAITING AND LOADING RESTRICTIONS AND ON-STREET PARKING PLACES) (CONSOLIDATION) ORDER 2011 (AMENDMENT No. 14) ORDER 2013

NOTICE IS HEREBY GIVEN that Northamptonshire County Council have made an Order under Sections 1, 2, 3, 4, 5, 32, 35 to 39 and 45 to 55 and Schedule 9 of the Road Traffic Regulation Act 1984 to amend "The Northamptonshire County Council (Various Roads, Northampton) (Waiting and Loading Restrictions and On-Street Parking Places) (Consolidation) Order 2011" as specified in the Schedule below.

A COPY of the Order, together with a plan showing the exact lengths of road to which it relates may be inspected at Northamptonshire Central Library, Abington Street, Northampton during its normal opening hours or at the offices of The Traffic Order Section, Riverside House, Bedford Road, Northampton during normal office hours.

If you wish to question the validity of the Order or of any provisions contained in it on the grounds that it is not within the powers conferred by the Road Traffic Regulation Act 1984, or on the grounds that any requirement of that Act, or of any instrument made under it has not been complied with in relation to the Order, you may, within six weeks from the date of this Notice apply to the High Court for this purpose.

This Order will become effective on the 14th of June 2013.
Dated this 13th day of June 2013

QUENTIN BAKER
Director of Legal Services PKG/1233

SCHEDULE

LIMITED WAITING BAYS
(MON – SAT, 8am – 6pm, 15 MINUTES MAXIMUM)

Wellington Street, Northampton – west side – 2 no. bays adjacent to Marks & Spencer (between Albion Place and Northampton House)

©LW

MARGARET IRENE BROWNE deceased

Pursuant to Section 27, Trustee Act 1925 (as amended)

Notice is hereby given that any person having a claim against or an interest in the Estate of the above named, late of 11 Haresmoor Drive, Towcester, Northamptonshire NN12 6HB, who died on 1 April 2013, is required to send written particulars to the undersigned by 21 August 2013. After this date the Executors will distribute the Estate among the persons entitled thereto having regard only to the claims and interests of which they receive notice.

Royal Bank of Scotland plc, Trust & Estate Services, PO Box 198, 7th Floor, 6 Brindleyplace, Birmingham B1 2UU, Ref: 11BX/088387/JDJ

For the Executors

WAKE UP TO IT...
Herald&Post
To advertise call
01604 614600
www.northampton-news-hp.co.uk

NORTHAMPTONSHIRE COUNTY COUNCIL
ROAD TRAFFIC REGULATION ACT 1984 - SECTION 14
THE NORTHAMPTONSHIRE COUNTY COUNCIL (WITTON ROAD & PENDLE ROAD, DUSTON, NORTHAMPTON) (TEMPORARY PROHIBITION OF THROUGH TRAFFIC) ORDER 2013

NOTICE IS HEREBY GIVEN that Northamptonshire County Council have made an Order the effect of which is to prohibit traffic from proceeding along those lengths of Witton Road and Pendle Road, Duston, Northampton as set out below.

LENGTHS OF ROADS TO WHICH RESTRICTION APPLIES: That length of Witton Road – from the junction of Pendle Road to the junction of Newton Road and that length of Pendle Road – from the junction of Witton Road to the junction of Limehurst Road.

REASONS FOR RESTRICTION: The restriction is required for safety during carriageway patching works.

PERIOD OF CLOSURE: The proposed Order will come into effect on 18th June 2013 and will continue in force for a period of eighteen months. An application may be made for the approval of the Secretary of State for Transport for the Order to be extended if this proves necessary. However, the restriction specified will have effect only at such times and to such an extent as is indicated by the display of signs prescribed by the Traffic Signs Regulations and General Directions 2002.

EXPECTED DURATION: It is expected that the road will be restricted until 19th June 2013 for Witton Road and only on 20th June 2013 for Pendle Road both between 08.00 hrs and 15.30 hrs.

ALTERNATIVE ROUTES:
Witton Road – use Pendle Road, Limehurst Road and Newton Road.
Pendle Road – use Witton Road, Newton Road and Limehurst Road.

Dated this 13th day of June 2013

QUENTIN BAKER
Director of Legal Services
PKG/T13/154

If you require any further information please contact Gary Thorp on 01604-364359. ©LW

NORTHAMPTONSHIRE COUNTY COUNCIL
ROAD TRAFFIC REGULATION ACT 1984 - SECTION 14
THE NORTHAMPTONSHIRE COUNTY COUNCIL (GAMBREL ROAD, NORTHAMPTON) (TEMPORARY PROHIBITION OF THROUGH TRAFFIC) ORDER 2013

NOTICE IS HEREBY GIVEN that Northamptonshire County Council have made an Order the effect of which is to prohibit traffic from proceeding along that length of Gambrel Road, Northampton as set out below.

LENGTH OF ROAD TO WHICH RESTRICTION APPLIES: That length of Gambrel Road, Northampton from the junctions with Weedon Road.

REASONS FOR RESTRICTION: The restriction is required for safety during carriageway patching works.

PERIOD OF CLOSURE: The proposed Order will come into effect on 25th June 2013 and will continue in force for a period of eighteen months. An application may be made for the approval of the Secretary of State for Transport for the Order to be extended if this proves necessary. However, the restriction specified will have effect only at such times and to such an extent as is indicated by the display of signs prescribed by the Traffic Signs Regulations and General Directions 2002.

EXPECTED DURATION: It is expected that the road will be restricted for two nights between 19.00 hrs and 01.00 hrs.

ALTERNATIVE ROUTES: Use Weedon Road.

Dated this 13th day of June 2013

QUENTIN BAKER
Director of Legal Services
PKG/T13/156

If you require any further information please contact Gary Thorp on **01604-364359.** ©LW

NORTHAMPTONSHIRE COUNTY COUNCIL
ROAD TRAFFIC REGULATION ACT 1984 - SECTION 14
THE NORTHAMPTONSHIRE COUNTY COUNCIL (TOLLGATE WAY, DUSTON, NORTHAMPTON) (TEMPORARY PROHIBITION OF THROUGH TRAFFIC) ORDER 2013

NOTICE IS HEREBY GIVEN that Northamptonshire County Council have made an Order the effect of which is to prohibit traffic from proceeding along that length of Tollgate Way, Duston, Northampton as set out below.

LENGTH OF ROAD TO WHICH RESTRICTION APPLIES: That length of Tollgate Way, Duston, Northampton from the junction of Weedon Road to the junction of Main Road.

REASONS FOR RESTRICTION: The restriction is required for safety during carriageway patching works.

PERIOD OF CLOSURE: The proposed Order will come into effect on 24th June 2013 and will continue in force for a period of eighteen months. An application may be made for the approval of the Secretary of State for Transport for the Order to be extended if this proves necessary. However, the restriction specified will have effect only at such times and to such an extent as is indicated by the display of signs prescribed by the Traffic Signs Regulations and General Directions 2002.

EXPECTED DURATION: It is expected that the road will be restricted for one night between 19.00 hrs and 23.00 hrs.

ALTERNATIVE ROUTES: For traffic heading north use Weedon Road and Duston Road. The route is vice versa for traffic heading south.

Dated this 13th day of June 2013

QUENTIN BAKER
Director of Legal Services
PKG/T13/155

If you require any further information please contact Gary Thorp on 01604-364359. ©LW

Planning Notices

NORTHAMPTON BOROUGH COUNCIL

TOWN AND COUNTRY PLANNING (DEVELOPMENT MANAGEMENT PROCEDURE) ORDER 2010
NOTICE UNDER ARTICLE 13
PLANNING (LISTED BUILDINGS AND CONSERVATION AREAS) ACT 1990

APPLICATIONS FOR PLANNING PERMISSION

N/2013/0255 **Northampton Garden Centre Newport Pagnell Road**
Erection of new canopy, new glazed walls and entrance doors, new external garden centre sales areas, toilet block, restaurant extension and external seating area, new warehouse, service yards, external storage and relocation of existing car wash. Major Application.

N/2013/0469 **65 Park Avenue South**
Demolition of existing garage and erection of 2no. semi-detached houses including new garage to serve no. 65 Park Avenue South. Within Abington Park Conservation Area.

N/2013/0509 **2 Craven Street**
Alteration to first floor front and back windows. Within Boot & Shoe Conservation Area

N/2013/0537 **Caretakers Cottage 1 Pearces Bungalow Wellingborough Road**
Proposed extensions and alterations. Impacts on the setting of a listed building.

N/2013/0539 **Sileby Rangers Football Club Talavera Way**
Proposed new overflow car park and bunding to perimeter of coaching pitch (retrospective) Major Application.

N/2013/0554 **Next and former JJB units 11 - 12 Fairground Way**
Amalgamation of two existing stores to create a single retail unit, including mezzanine extension (1,609 sq. m) and alteration to shopfront Major Application.

Members of the public may inspect copies of the application, plans and any other documentation submitted at the One Stop Shop, Guildhall, St Giles Square, Northampton, NN1 1DE during all reasonable office hours. Plans can also be viewed on-line at www.northampton.gov.uk, click on 'planning' and then 'planning search facility'. Anyone who wishes to make representations about these applications should write to the Planning Division, Guildhall, St Giles Square, Northampton NN1 1DE or email planning@northampton.gov.uk by

4th July 2013

Susan Bridge, Head of Planning
Northampton Borough Council

©LW

Visit your guide to Training & Education
www.northampton-news-hp.co.uk/training-and-education

Herald&Post

fax 01604 614653 ...to advertise

PERSONAL

All adverts must be pre-booked using a credit card or debit card. Advertisers in this classification must provide a verified name and address. We reserve the right to refuse advertisements and undertake to forward information to the relevant authorities upon request.

Personal/Private

Temptations MK
Now Open
New faces welcome!
07554 639002
www.temptationsmk.com
©LW

BEDFORD GOLDEN GIRLS 11am till late, Bedford. 01234—353933

MALE ESCORT Day times Tel: 07523 375891

Personal Escorts

Regent Orchid Thai Spa
A wonderful way to treat yourself
Aroma Thai Oil & NURU Massage
www.regentorchidspa.co.uk
10 am- 10 pm
7 days a week
01604 633040

Sophia's Angels
High class Escorts
Bedford & Wellingborough.
In calls and out calls.
07968 870349
www.sophiasangels.co.uk

NEW RELAXING MASSAGE
In Northampton
In calls only
07763 757313
01604 639744
Under new management

Ellissa
Friendly, offers Massage
12pm - till late
07891 466315
Northampton anytime

SHANNON. Independent Massage / Escort Tel: 07510 173707

WELLINBOROUGH Victoria's Sauna & Massage Services Tel: 01933 271964

SKYE Independent Escort Call anytime 07040 904660

Personal Chat Lines

Foxy Kittens
Registered Professional Escort Agency
07040 900781
07954 493084
www.foxykittens.net
©LW

LIVE 121 ADULT CHAT
XXX 36p per minute
0909 860 9923
OLDER LADIES 0909 860 8928
RJ Media PO BOX 4504 M61 0GJ. Calls recorded & cost 36p per minute+network charges. Over 18s. We may send promo msgs. Helpline 0844 848 1304. ©LW

Mature Lady 66yrs
In Northampton
Nr Town Centre
All gents welcome
Sensual pleasures
Just between us
Text DORIS to 69996 for pics
18+ £1.50/msg rec. PCT 02088205280. Fantasy. Promo msgs. text stop to 69996

Personal Services

Carla
Specialist Masseuse and Escort.
To visit me call
07417 437910

Northampton Escorts
Eve & Isabella
01604 604155
www.evenorthampton.com
www.isabellanorthampton.com

www.far-cotton-massage.co.uk
01640 877136
07510 173165
Open til 1am

KAREN P Independent Escort 07884 133945 www.karen4hire.com

NORTHAMPTON Mature Jasmine. Tel: Tel: 07432 440987

STAR Massage Rushden Tel: 07821 194054

ANNOUNCE YOUR NEWS WITH YOUR NEW FAVOURITE NEWSPAPER Herald&Post
to advertise telephone 01604 614600

H&PSPORT

Sponsored by YOUR MOVE Helen Roberts

Best-ever TT finish for Maria

MOTORCYCLING

MARIA Costello capped off a mixed two weeks at the 2013 Isle of Man TT with her best-ever finish on the Mountain Course of 16th in the lightweight race on Friday.

Wet weather in week one limited the Spratton racer's practise time, as well as a crash, meaning she struggled with handling issues on her Bob Wylie Triumph bike during the two Supersport races.

She also withdrew from the Senior TT, but managed to end this year's event on a high after crossing the line 16th on her home-built ESM/Hol-Taj backed Kawasaki ER6 Pizza Race Bike.

"It's been difficult at times and I'll be making many changes for next year, but I've had a fantastic 2013 TT," said Costello.

"The pizza bike never put a foot wrong. The Metzeler tyres were working perfectly from the off, as was the Wilbers suspension that Arny from Moto Shox had set-up.

"And the Dymags really improved the handling and would have played a part in me lapping at almost 111mph. I loved every second of the race and my pit crew were once again epic."

Costello was also happy with her showing in the Supersport race, despite finishing down the field in 49th after struggling to find the right set-up for her bike.

"I was enjoying a battle with some guys on the road and I have to be happy with another TT finish," she said.

Olly goes for glory

MOTORSPORT

OLIVER Gavin is targeting a first 24 Hours of Le Mans class victory for seven years as him and Corvette Racing team mates Tommy Milner and Richard Westbrook prepare to tackle the world's most famous endurance race this weekend.

The Yardley Hastings racer has four GT Class titles to his name from the annual race at the Circuit de la Sarthe, but has not been on the top step of the podium since 2006.

Gavin finished third in 2008 with Jan Magnussen and Max Papis, but then endured three consecutive retirements and last year was a non-classified finisher after a string of calamities befell his Corvette C6.R.

"We've conquered Petit Le Mans and Sebring in the last few years, now it's time for Le Mans to come the way of the No.4 again," said Gavin. "It's been too long since our last victory.

"No one element makes a successful team; it's a combination of the car, the drivers, the engine, the tires, the team, and that X-factor - usually provided by Lady Luck."

■ Kevin Shoemake (left) has made the transition from player to administrator (Picture: Andy Kearns)

Still work to do for county chief Kevin

FOOTBALL

BY MARC BAZELEY
marc.bazeley@hpnorthants.co.uk

EVEN chief executive Kevin Shoemake concedes most visitors to the Northamptonshire FA's headquarters on Moulton Park are there as the result of having to face some sort of disciplinary hearing.

I am not here for a disciplinary hearing. I am here to speak to the man at the top of the county's governing body about transitioning from professional goalkeeper to football administrator. It just so happens, however, that our meeting is in the very room such hearings take place.

The perception of County headquarters being a negative place to go is one Shoemake is keen to change. Use of the word "customers" and talk of marketability jar with many when it comes to football, but in this case it is understandable.

"I said at my interview, one of the first jobs was we had to have a more marketable approach because I felt, and still feel, there is a distinct lack of knowledge about what a County FA does, where we are, who we are, and what we can do and offer," said Shoemake.

"I'd like to think we have been more customer-focussed, we listen more and we have an open-door policy. We get out there more, we don't set mandatory meetings. In the past, a lot of people have been forced to go to places to hear about a certain thing, go away and if they don't turn up they get hit with a £20 fine.

"It's not my ethos, it's not the team's ethos and if we can entice people there because it is a good story, if they don't attend and get something wrong because of it, they'll suffer some consequences, usually a financial consequence, as a result of that."

Few have taken the path followed by Shoemake from the playing ranks to being heavily involved in the governance side - UEFA President Michel Platini being the obvious exception - but it is perhaps not surprising given his background.

He was born in his parents' pub in the Essex town of Wickford and by the age of 20 had also been running a sports shop, thereby already doing the two cliche professions of retired ex-pros, for West Ham United's FA Cup winning goalkeeper and close friend, Mervyn Day.

Shoemake continued to work throughout a near-two decade long playing career which included stops at Peterborough United, Rushden & Diamonds and two spells with Kettering Town, doing jobs from roofing to carpet fitting during the off-season to get a feel for business.

After hanging up his gloves, he worked at the Chartered Management Institute and then Charters Institute of Logistics in Corby. Then in 2011 he was appointed chief executive of the Northants FA, but there were still aspects his extensive playing career and business background could not prepare him for.

"It has been a steep learning curve and a long learning curve," said Shoemake. "You play at and coach at a level where you don't see 80 per cent of the activity of grassroots football and you make loads of assumptions.

"Most senior pros turn up an hour before kick-off and your kit is all laid out, you turn up, play the game and get a wage packet at the end of the month and interact as much as you can – some players more than others - with the spectators. That's your involvement.

"I must admit, when I took the role on I thought I knew 80 per cent of football activity, but in actual fact it was 20 per cent. It's up to about 60 now, so it has been a very interesting time and the amount of information, football and the amount of people involved in it is astronomical."

Having played for three of the teams which come under the Northants FA's sphere - "With my surname, I'm always surprised Northampton, with their nickname [the Cobblers], never signed me," Shoemake jokes - the 48-year-old has an affinity for football in the county.

He is saddened to see the demise of Rushden & Diamonds, who have subsequently reformed in the United Counties League, and the ongoing turmoil at Kettering Town, but believes there must be change at the top to prevent this recurring.

"I think the FA have got to look at themselves if I'm being brutally honest," said Shoemake, who wants to see a more structured approach to club ownership.

"Are they getting it right to ensure the people at the top of the clubs are the right people? Have they got the right qualifications? Have they got the right heart and spirit to do it for football?

"Thankfully, Kettering are just still going, but you only get a period of time to leave a legacy before letting go to someone else. To see it go as quickly as it has done, and Diamonds to go all together, it is a big shock to the community."

The summer months are no less hectic for Shoemake and his team, with preparations for the 2013-14 season in full flow. He also aims to ensure a bright future for football.

"It's our national game," said Shoemake. "We've got to grow it, develop it, we've got to improve it and help and support the people in it – players, coaches, referees - right throughout the game. If we can help the majority of those then we are doing our job."

Sponsored by YOUR MOVE Robin Roberts

Reeve backing for club's England duo

BOXING

BY MARC BAZELEY
marc.bazeley@hpnorthants.co.uk

NATHAN Reeve has backed Far Cotton ABC duo Morgan Bosley and Edward Stokes to make more of an impact than he was able to in his appearance for England when they compete at the GB Junior Three Nations tomorrow.

The Northampton professional became the first boxer from the club to be selected for the national team in 2008 when he was called up at late notice for an international clash with Wales.

Reeve had been suffering with a bout of illness less than a week before Far Cotton head coach John Daly got the call letting him know he had been selected, but despite that he was in no mood to turn down the chance to represent his country.

"I remember it because the Norovirus was going around at the time," said Reeve, who lost on points to future Great Britain Podium Squad member Joe Cordina.

"I put in a good performance in the championships, but then I got ill. Then John [Daly] got a call on the Tuesday saying I had been selected for the Friday. There was no chance I was going to turn down the opportunity and it was just great to be able to represent England.

"It's a big opportunity. I've seen the hard work Morgan and Edward put in down the gym, and they both deserve it."

Bosley and Stokes are the first Far Cotton boxers to represent England since Reeve, and were chosen for the national team on the back of their performances in reaching the finals of this year's ABAE Schools Championship and their showing at a recent training camp in Leeds.

They are fighting in the 46kg and 44kg Class Three categories respectively, joining their English team mates to face the best boxers from Wales and Scotland at Warrington's Orford Jubilee Hub.

Walcot ABC's Jimmy McDonagh, Welsh representative Michael McDonagh and Scotland's Callum Cook are in the 44kg competition with Stokes, while Bosley is joined by Francie Doherty, of Hoddeston ABC, Wales' John Coffee and Scottish scrapper Neil McCubbin in the 46kg tournament.

Super flyweight prospect Reeve is delighted to see others from his old club following in his footsteps and hopes the duo serve as an inspiration for the other youngsters at the Towcester Road gym.

"It has been five years since I represented England and hopefully this will set an example for the other lads," said Reeve. "That's what I wanted to do when I turned pro.

"It shows everyone else at the gym the opportunities are there for them."

Should Bosley and Stokes reach their finals, Far Cotton head coach John Daly faces the difficult choice of whether to stay with them or join his boxers involved in the Redditch Schools Box Cup finals at the Abbey Stadium.

Eithan James won through last weekend via a unanimous decision win over St George ABC's George Chalalambous, and faces unbeaten national schools champion Ibrahim Sulaimaan, of Eastside ABC, at 36kg.

Connor Downes also progressed after a unanimous win over Jay Wall, of Cadley ABC, while Aaron Fail received a bye. Downes takes on Wellington ABC's Dial Nadeem and Fail is up against Mia Afif, of Birtley ABC.

■ Morgan Bosley (left) and Edward Stokes (right) with Far Cotton head coach John Daly

R&N move up league

ATHLETICS

RUGBY & Northampton AC are up to joint-second in the Midlands League Division One standings after a second place finish in the second round of the series at Loughborough on Sunday.

The club's men were on form in the field events, while the R&N ladies dominated their track events. The club also recorded four double A and B string event victories, along with four other individual successes in the B category.

Pat Mills (A) and John Bell (B) took top honours in the men's 400m hurdles, Kerry Murch (A) and Louise Hanaby (B) won in the ladies' javelin, Emma Bailey (A) and Elena Ruddock (B) were victorious in the ladies' 100m, while Themba Luhana (A) and Mo Oseni (B) led the way in the men's triple jump.

There were also B string victories for Kevin Murch in the javelin, 3000m runner Daisy Melville, Bailey in the ladies' 400m hurdles and Grace Adeyinka in the shot put.

This was capped off with a rare double in the mens and womens 4x100m relay, with the men prevailing by one hundredth of a second in their race. The men combined for a further seven top three finishes, while the women managed another six podium finishes across their events.

Birchfield Harriers are still top of the league table. The next match is at Cheltenham on Sunday, July 7 and in spite of the English Schools Championships the previous day, R&N are expecting to field a stronger team and consolidate their position in the league.

Hollowell retain titles

SAILING

HOLLOWELL SC retained two of the three prizes on offer in their annual inter-club clash with fellow Northamptonshire club Cransley on their home reservoir on Saturday.

The event saw the two clubs battle for the prestigious Tiller, Broken Spar and Broken Daggerboard prizes - all three of which were held by Hollowell following last year's competition.

The Junior Broken Daggerboard was won by the Hollowell Juniors, while the host club also took the honours in the Broken Spar award. However, the fast fleet award of Tiller was won by Cransley.

"This is one of my favourite events in the sailing calendar," said Martin Hudson, one of Hollowell's victorious sailors. "They are a great bunch at Cransley."

Sunday saw the continuation of the Sunday Summer Series with over 20 boats taking part in the day's racing. Winds were light, but competitors did have to deal with sudden gusts which during the afternoon reached 25 knots.

Mike Playle currently leads the Series, although Alan Winters, sailing a Mirror, eventually won the day, demonstrating some excellent sailing in all of the races.

The previous Saturday had seen Keith Lancaster in his Solo come first overall, after winning four of the nine races. Playle and Richard Sturt took second and third place respectively.

Both the Saturday and Sunday Summer Series' continue this weekend on Hollowell Reservoir.

Di Resta delight at strong drive

FORMULA ONE

THE podium once again eluded Sahara Force India in Sunday's Canadian Grand Prix, but the Silverstone-based team's one hundredth Formula One race ended with another double points scoring finish after an impressive drive from Paul di Resta.

British racer di Resta started the race in 17th after failing to make it past Q1 in Saturday's wet qualifying session. However, he utilised a one-stop strategy to perfection on race day as he brought his car home seventh.

Team principal, Dr Vijay Mallya, had made no secret of the fact he wanted to see Force India secure their second podium in their centenary race, although their fifth double-points scoring finish of the year would have been more than a consolation for him.

"To finish the race in seventh having started 17th is a great result and a top job by the team," said di Resta.

"I didn't manage to get any long run data on Friday so it feels extra sweet to make this one-stop strategy work with a very long stint on the mediums. It also feels good to come back so strong after a difficult qualifying session."

Team mate Adrian Sutil had an eventful race at Montreal's Circuit Gilles Villeneuve. He spun early in the race while trying to overtake Williams' Valtteri Bottas and was then handed a drive-though penalty for failing to heed blue flags as the race leaders tried to lap him, but still finished tenth.

The next round is the British Grand Prix at Silverstone on June 30.

Town teams on course for final

BOWLS

KINGSTHORPE BC and Northampton West End BC's men's fours teams go into the semi-finals of the county competition tonight with the chance of meeting each other in the final.

The Kingsthorpe team of Jason Bryan, Andrew Manton, Neil McKee and Vernon Gearey beat Higham Ferrers Town BC foursome Garry Ellis, Robert Norman, Graham Norman and Steve Norman 27-13, having picked up six shots in end nine alone.

John Baggat, Martin Walker, Alan Ashby and Jamie Walker ensured West End would be represented in the last four by beating Bill Roberts, Ollie Kirkwood, Tony O'Leary and John Freeman, of fellow Northampton club Abington BC, with a close-fought 22-17 win.

Tonight's semi-finals at Rushden Town BC see West End face Corby Grampian BC's four of Trevor Anderson, Ian Totton, George Mitchell and Fred Palmer. Kingsthorpe are up against the Desborough BC side containing Jason Hall, Peter Ward, John Haines and Phil Exley.

Northamptonshire's ladies recorded an impressive win in the inter-county Johns Trophy, beating Cambridgeshire 113-89 away on Saturday. They took 18 points from the group stage contest at Fordham BC, winning on five of the six rinks.

The county's men were in action the following day and booked their place in the regional finals of the Balcomb Trophy inter-county double rink competition after edging out Huntingdonshire 35-33 at Kingsthorpe. They progress to the next stage at St Neots BC on Sunday June 23. Northamptonshire also host Norfolk in the Middleton Cup group stages at Kingsthorpe on Saturday.

H&PSPORT

Day proud to lead England for must-win JWC contest

RUGBY UNION

BY MARC BAZELEY
marc.bazeley@hpnorthants.co.uk

ALEX Day is proud to be given the honour of captaining England Under 20 for tonight's must-win match against the USA in the IRB Junior World Championship.

The Northampton Saints Academy scrum half will lead the side for the first time in his career as they go looking for a bonus-point win which will keep alive their hopes of qualifying for the semi-finals.

England head coach Nick Walshe has made 11 changes to the team which lost 31-24 to South Africa on Sunday, including making Day skipper. He follows in the footsteps of Saints team mate Tom Wood, who is leading the senior side out in Argentina.

"It's a massive honour to be named captain for this game," said Day. "It's something that you dream of when you're little and to achieve it is pretty exciting – I'm massively proud and I just want to go out there and do a good job.

"We're staying in the same hotel as the USA and we know that they're going to be up for it, but we've prepared well and we're looking forward to the game.

"We need a good win against the USA and need a few other results to go our way, but we're focussed on ourselves and hopefully the rest will take care of itself."

Day is joined in the side by Northampton team mates Will Hooley, who lines up alongside him at fly half, and centre Tom Stephenson. Prop Danny Hobbs-Awoyemi is also on the replacements bench.

England must beat the Americans with a bonus point and hope host nation France defeat South Africa if they are to qualify for the semis as Pool A winners. A win for the Baby Boks would leave England waiting on results in the other two groups to see if they qualify as the best runner-up.

Walshe's side opened with a 30-6 win over France just over a week ago, but then came unstuck against defending champions South Africa in what proved to be a demanding match.

"It was a massively physical game," said Day. "The South Africans are massive guys and the boys have recovered well. There are still a few battered bodies, but the boys who are taking to the field against the USA are more than up for the challenge and hopefully we can do a good job."

The Saints contingent on tour with the senior England team in Argentina will also find out today whether they will be playing in Saturday's second test against Argentina.

■ Alex Day is proud to lead England U20 tonight (Picture: Andy Kearns)

ISSN 1360-5763
24
9 771360 576108

Copeland hints he will not be back as pace ace bids to be fit for state side

CRICKET

TRENT Copeland has hinted he is unlikely to return to Northamptonshire later on this year as he wants to make sure he is fully fit for when the new domestic campaign gets underway in Australia.

The pace bowler returned to his homeland last week after helping Northants wrap up a ten-wicket win over Worcestershire in his final LV= County Championship appearance.

Head coach David Ripley was hopeful Copeland, who took 36 first class wickets during his stay, would return after the Friends Life t20. However, the 27-year-old's priority is state side New South Wales.

"I'd love to be able to stay and continue what we've started, but it's one of those things where there are so many issues within cricket," he told ecb.co.uk.

"It's not just [a case of] turning up to a game and playing. My season back home has to be the priority and I've got to get my physical and mental state right for a long season back home, where I need to perform.

"I have no doubt that the team can continue to prosper. The whole bowling unit has really worked well and I think we've got the bowling depth there with Muhammad Azharullah, Lee Daggett, Luke Evans and Olly Stone.

"We've got lots of guys there waiting in the wings to come in and be a part of that unit, so I've got no doubt they will be able to keep it up once I've gone."

Northants all-rounder David Willey has been nominated for the 2013 LV= County Championship Breakthrough Player Award along with Leicestershire batsman Shiv Thakor, Yorkshire's Gary Ballance, Durham leg spinner Scott Borthwick, Surrey's Rory Burns and Sussex batsman Luke Wells.

The finest selection of Top Quality Ceramic Floor & Wall Tiles...

- MOST COMPETITIVE PRICES
- LARGE SHOWROOM WITH VAST STOCKS HELD FOR IMMEDIATE AVAILABILITY
- FIT & SUPPLY SERVICE AVAILABLE
- QUOTATIONS AVAILABLE - ESTABLISHED FOR 20 YEARS

The Tile House, 58 St James Mill Road, Northampton NN5 5JP
Open: Mon - Fri 8am - 5pm, Sat 9am - 1pm
Tel: 01604 581476 www.thetilehouse.co.uk

THE TILE HOUSE